

PCB NO : DAA0000J000

BOM P/N :

ZZZ
DAA0000J010
PCBR1@
PCB 3JJ LA-K454P REV1 MB

ZZZ
DAA0000J011
PCBR3@
PCB 3JJ LA-K454P REV1 MB GOLD A31 !

ZZZ
DAA0000J012
PCBR3@
PCB 3JJ LA-K454P REV1 MB TRIPOD A31 !

ZZZ
DAA0000J013
PCBR3@
PCB 3JJ LA-K454P REV1 MB HANNSTARB A31 !

PCB

ZZZ
DAA0000J000
PCB@
PCB 36M LA-K454P REV0 MB S

Compal Confidential

FP6 Cezanne-H GN20P MB Schematic Document

Rev: 1.0

2021.04.21

@ : Un-pop Component

EMI@/ESD@/RF@ : EMI, ESD and RF Component

@EMI@/@ESD@/@EMC@ : EMI, ESD and RF Un-POP Component

PCB@/PCBR1@/PCBR3@ : MB PCB Partnumber

ARK@/SIF@ : ARK or SIF sku

TYPEC@ : Type-C

N18P@/N20P@ : option with N18P or N20P

45492@/45495@ : 45492 for N18P 45495 for N20P

CONN@ : Connector Component

EVT@/DVT1@/DVT2@/PVT@ : Build Phase

GN20P0@/GN20P1@/GN20P0D@ : GPU

GC6@ : GC6 function for GPU

X76S@/X76M@/X76H@ : VRAM option

Security Classification	Compal Secret Data		Compal Electronics, Inc.	
Issued Date	2020/03/05	Deciphered Date	2021/12/31	Title
THIS SHEET OF ENGINEERING DRAWING IS THE PROPRIETARY PROPERTY OF COMPAL ELECTRONICS, INC. AND CONTAINS CONFIDENTIAL AND TRADE SECRET INFORMATION. THIS SHEET MAY NOT BE TRANSFERRED FROM THE CUSTODY OF THE COMPETENT DIVISION OF R&D DEPARTMENT EXCEPT AS AUTHORIZED BY COMPAL ELECTRONICS, INC. NEITHER THIS SHEET NOR THE INFORMATION IT CONTAINS MAY BE USED BY OR DISCLOSED TO ANY THIRD PARTY WITHOUT PRIOR WRITTEN CONSENT OF COMPAL ELECTRONICS, INC.		Document Number	Cover Sheet	
		Custom	LA-K454P	Rev 0.1
		Date:	Wednesday, April 21, 2021	Sheet 1 of 121

Block Diagram

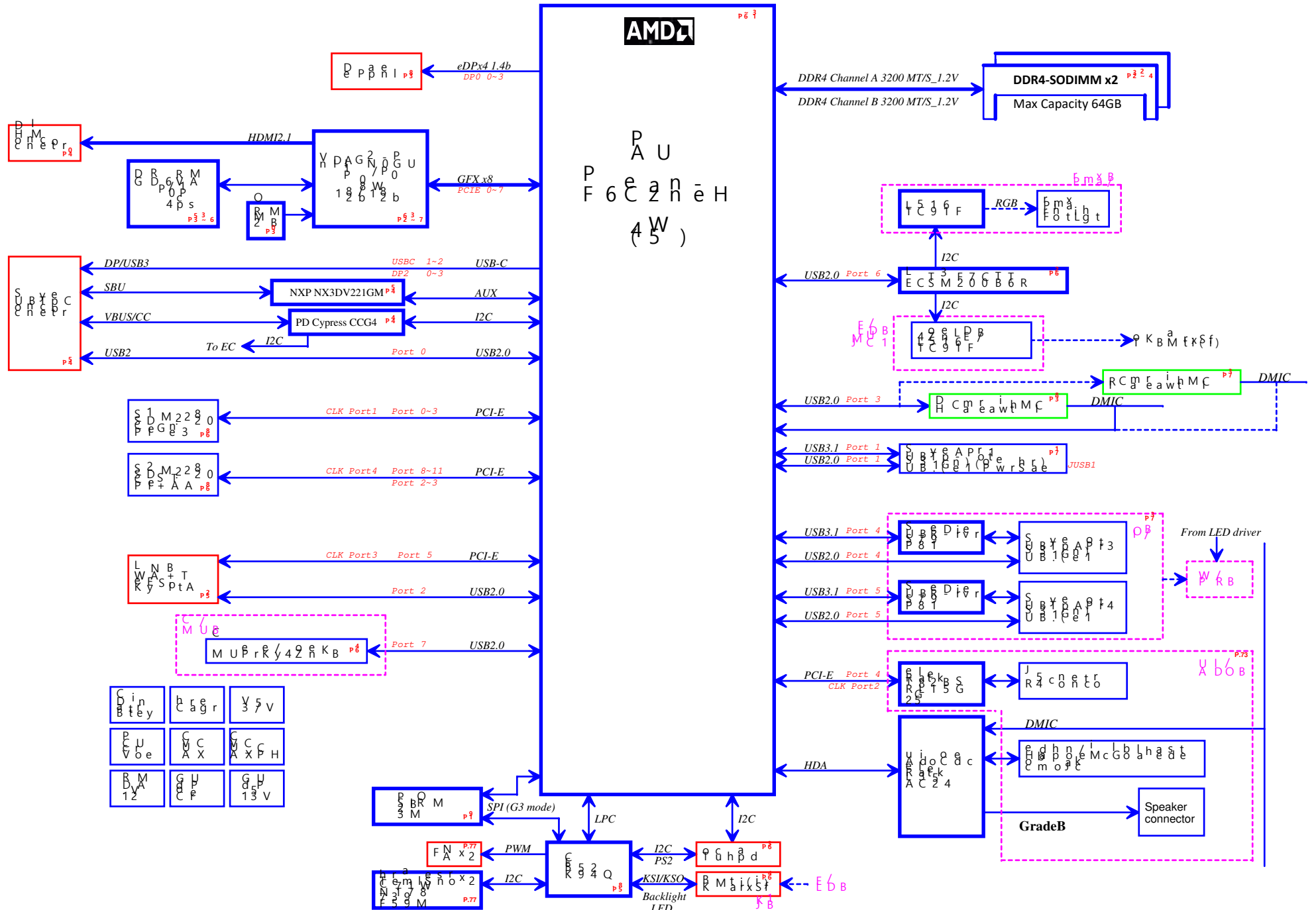

Security Classification	Compul Secret Data		Title		Compul Electronics, Inc.	
Issued Date	2020/03/05	Deciphered Date	2018/02/05	Block Diagram		
THIS SHEET OF ENGINEERING DRAWING IS THE PROPRIETARY PROPERTY OF COMPUL ELECTRONICS, INC. AND CONTAINS CONFIDENTIAL INFORMATION. IT IS TO BE KEPT UNDER THE STRICT CONTROL OF THE COMPETENT DIVISION OF COMPUL ELECTRONICS, INC. NO PART OF THIS SHEET OR THE INFORMATION IT CONTAINS MAY BE USED OR DISCLOSED TO ANY THIRD PARTY WITHOUT PRIOR WRITTEN CONSENT OF COMPUL ELECTRONICS, INC.				Document Number		Rev 0.1
				LA-K453P		
Date:				Wednesday, Apr 21, 2021	Sheet	2 of 121

Power State

STATE	SIGNAL	SLP_S3#	SLP_S4#	SLP_S5#	+VALW	+V	+VS	Clock
S0 (Full ON)								
S3 (Suspend to RAM)								
S4 (Suspend to Disk)								
S5 (Soft OFF)								

PCH SMBUS Address Table

PCH_SMBUS Port	Power Rail	Device	Address
PCH_SMBCLK	+3VALW_PCH	JDIMM1	
PCH_SMBDATA		JDIMM2	

EC SMBUS Address Table

EC_SMBUS Port	Power Rail	Device	Address
GPU_THM_SMBCLK GPU_THM_SMBDAT	+3VS		
		Thermal 1	0x98h
		Thermal 2	0x9Ah
PBAT_CHG_SMBCLK PBAT_CHG_SMBDAT	+3VALW_EC	BAT	TBD
		CHGR	TBD
DAT_TP_SIO_I2C_CLK CLK_TP_SIO_I2C_DAT	+TP_VDD	Touch Pad	TBD
UPD1_SMBCLK UPD1_SMBDAT	+3V_VSYS	CCG5C	0x08

Board ID Table for AD channel

Vcc	3.3V +/- 1%				
Ra	100K +/- 1%				
Board ID	Rb	VAD_BID min	VAD_BID typ	VAD_BID max	EC AD3
0	0	0.000V	0.000V	0.300V	0x00 - 0x13
1	12K +/- 1%	0.347V	0.354V	0.360V	0x14 - 0x1E
2	15K +/- 1%	0.423V	0.430V	0.438V	0x1F - 0x25
3	20K +/- 1%	0.541V	0.550V	0.559V	0x26 - 0x30
4	27K +/- 1%	0.691V	0.702V	0.713V	0x31 - 0x3A
5	33K +/- 1%	0.807V	0.819V	0.831V	0x3B - 0x45
6	43K +/- 1%	0.978V	0.992V	1.006V	0x46 - 0x54
7	56K +/- 1%	1.169V	1.185V	1.200V	0x55 - 0x64
8	75K +/- 1%	1.398V	1.414V	1.430V	0x65 - 0x76
9	100K +/- 1%	1.634V	1.650V	1.667V	0x77 - 0x87
10	130K +/- 1%	1.849V	1.865V	1.881V	0x88 - 0x96
11	160K +/- 1%	2.015V	2.031V	2.046V	0x97 - 0xA4
12	200K +/- 1%	2.185V	2.200V	2.215V	0xA5 - 0xAF
13	240K +/- 1%	2.316V	2.329V	2.343V	0xB0 - 0xB7
14	270K +/- 1%	2.395V	2.408V	2.421V	0xB8 - 0xBF
15	330K +/- 1%	2.521V	2.533V	2.544V	0xC0 - 0xC9
16	430K +/- 1%	2.667V	2.677V	2.687V	0xCA - 0xD4
17	560K +/- 1%	2.791V	2.800V	2.808V	0xD5 - 0xDD
18	750K +/- 1%	2.905V	2.912V	2.919V	0xDE - 0xF0
19	NC	3.000V	3.300V	3.300V	0xF1 - 0xFF

BOARD ID Table

Board ID	
0	EVT@
1	DVT1@
2	DVT2@
3	PVT@
4	
5	
6	
7	
8	
9	
10	
11	
12	
13	
14	
15	
16	
17	
18	
19	

GPU ID Table

GPU ID	
0	GN20E3@
1	GN20E4@
2	GN20E5@
3	GN20E7@
4	GN20P0@
5	GN20P1@
6	GN20P0D@
7	
8	
9	
10	
11	
12	
13	
14	
15	
16	
17	
18	
19	

www.teknisi-indonesia.com

Voltage Rails

Power Plane	Description	S0	S0ix	S3	S4/S5	DS3
+19V_VIN						
+12.6V_BATT+						
+19VB						
+VCC_CORE						
+VCCGT						
+VCCSA						
+VCCIO						
+3.3V_BAT_LDO						
+RTC_CELL						
+5VALW						
+3VALW						
+3VALW_PCH						
+3VALW_DSW						
+1.8V_PRIM						
+1VALW						
+1.2V_DDR						
+0.6V_DDR_VTT						
+2.5V_MEM						
+VCCST						
+VCCSTG						
+5VS						
+3VS						
+1.8VS						

Note : ON* means that this power plane is ON only with AC power available, otherwise it is OFF

Security Classification	Compal Secret Data			Compal Electronics, Inc.	
Issued Date	2020/03/05	Deciphered Date	2021/12/31	Title	Notes List
THIS SHEET OF ENGINEERING DRAWING IS THE PROPRIETARY PROPERTY OF COMPAL ELECTRONICS, INC. AND CONTAINS CONFIDENTIAL AND TRADE SECRET INFORMATION. THIS SHEET MAY NOT BE TRANSFERRED FROM THE CUSTODY OF THE COMPETENT DIVISION OF COMPAL ELECTRONICS, INC. DEPARTMENT EXCEPT AS AUTHORIZED BY COMPAL ELECTRONICS, INC. NEITHER THIS SHEET NOR THE INFORMATION IT CONTAINS MAY BE USED BY OR DISCLOSED TO ANY THIRD PARTY WITHOUT PRIOR WRITTEN CONSENT OF COMPAL ELECTRONICS, INC.				Revision	0.1
				Docu No	LA-K453P
				Date	Wednesday, April 21, 2021
				Sheet	3 of 121

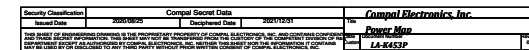

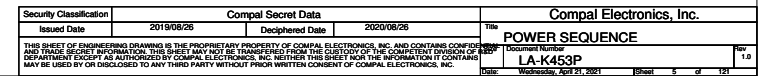

Main Func = CPU

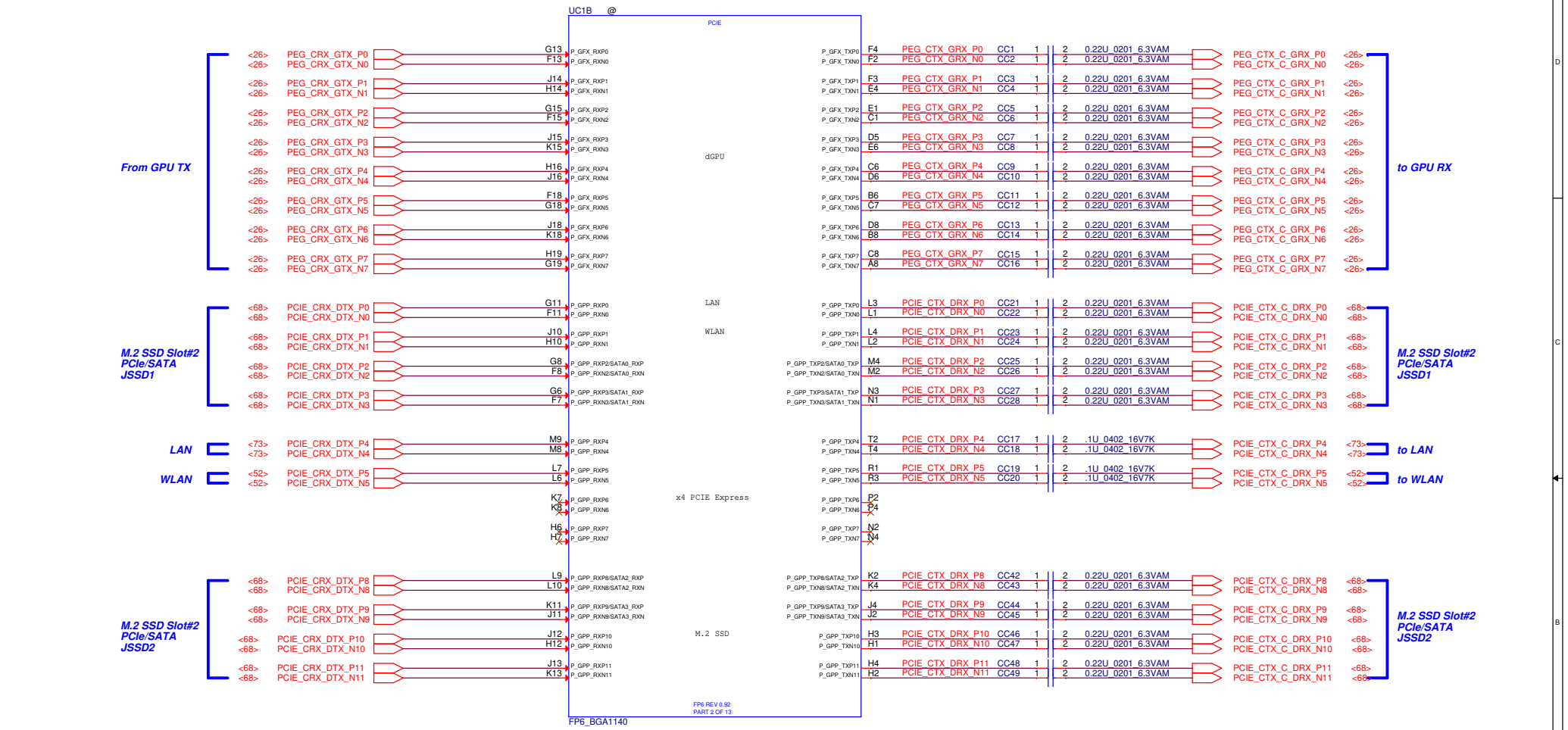

APU PN Table

UC1	S IC RYZEN5 100-000000296 3.3G APU A31 ! R5@ SA0000E3X3L
UC1	S IC RYZEN7 100-000000295 3.2G APU A31! R7@ SA0000E1P3L
UC1	S IC RYZEN9 100-000000300 3.3G APU A31! R9@ SA0000E1N3L

teknisi-indonesia.com

Security Classification	Compal Secret Data	Compal Electronics, Inc.	
Issued Date	2019/08/26	Deciphered Date	2020/08/26
THIS SHEET OF ENGINEERING DRAWING IS THE PROPRIETARY PROPERTY OF COMPAL ELECTRONICS, INC. AND CONTAINS CONFIDENTIAL AND TRADE SECRET INFORMATION. THIS SHEET MAY NOT BE TRANSFERRED FROM THE CUSTODY OF THE COMPETENT DIVISION OF COMPAL ELECTRONICS, INC. NEITHER THIS SHEET NOR THE INFORMATION IT CONTAINS MAY BE USED BY OR DISCLOSED TO ANY THIRD PARTY WITHOUT PRIOR WRITTEN CONSENT OF COMPAL ELECTRONICS, INC.		Title	FP6 (1/7) PEG/PCIe/SATA
		Document Number	LA-K453P
		Date	Wednesday, April 21, 2021
		Sheet	6 of 121
		Rev	1.0

Main Func = CPU

8/29

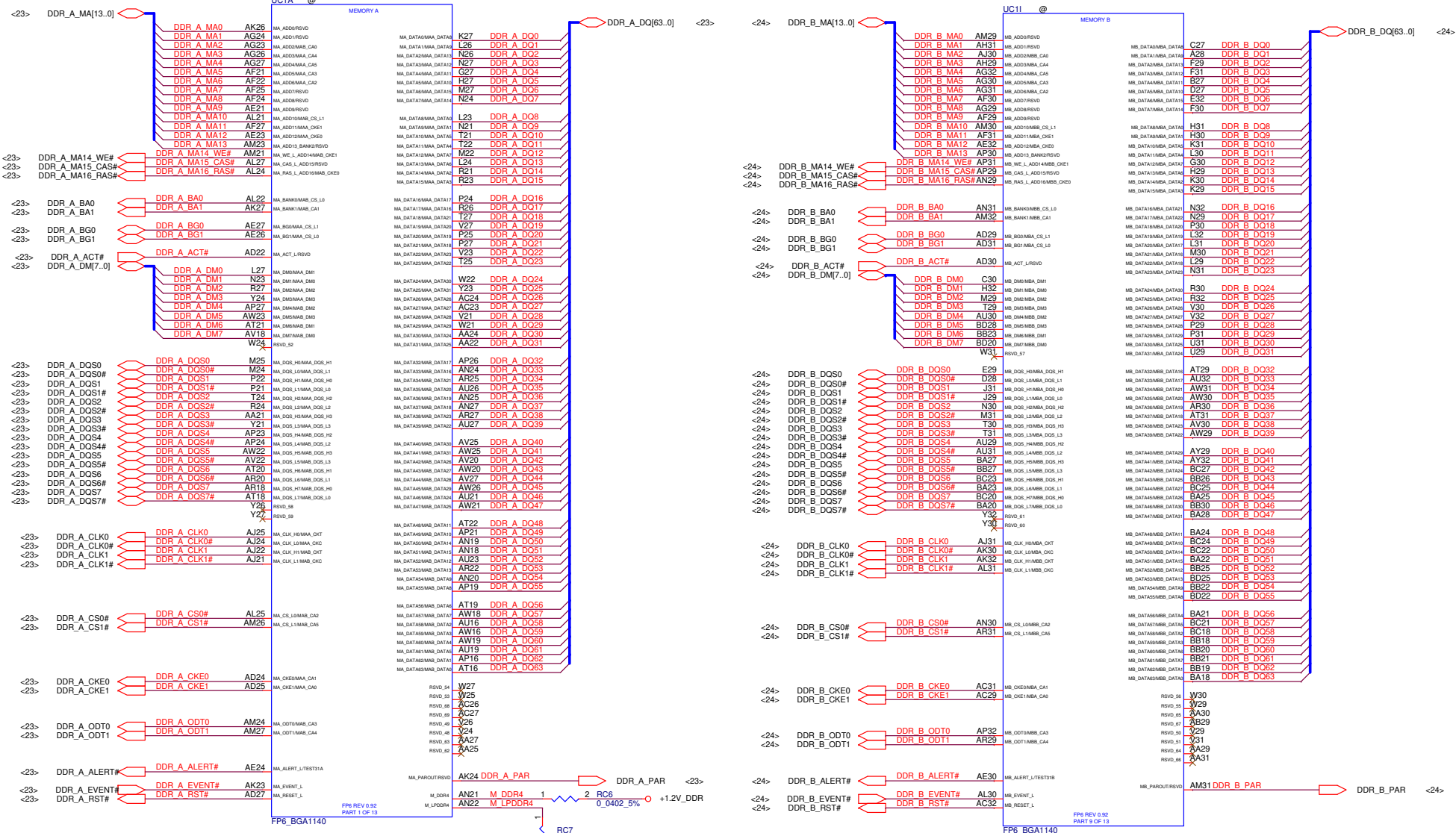

EVENT# pull high

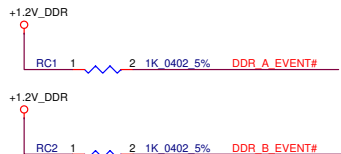

Security Classification		Compal Secret Data		Title		Compal Electronics, Inc.	
Issued Date		2019/04/30		Deciphered Date		2020/04/30	
THIS SHEET OF ENGINEERING DRAWING IS THE PROPRIETARY PROPERTY OF COMPAL ELECTRONICS, INC. AND CONTAINS CONFIDENTIAL AND TRADE SECRET INFORMATION. THIS SHEET MAY NOT BE TRANSFERRED FROM THE CUSTODY OF THE COMPETENT DIVISION OF RADEP DEPARTMENT EXCEPT AS AUTHORIZED BY COMPAL ELECTRONICS, INC. NEITHER THIS SHEET NOR THE INFORMATION IT CONTAINS MAY BE USED BY OR DISCLOSED TO ANY THIRD PARTY WITHOUT PRIOR WRITTEN CONSENT OF COMPAL ELECTRONICS, INC.				FP6 (2/7) DDR4		Rev 1.0	
				Document Number		LA-K453P	
Date: Wednesday, April 21, 2021				Sheet 7 of 121			

Main Func = CPU

EC/THERM/GPU

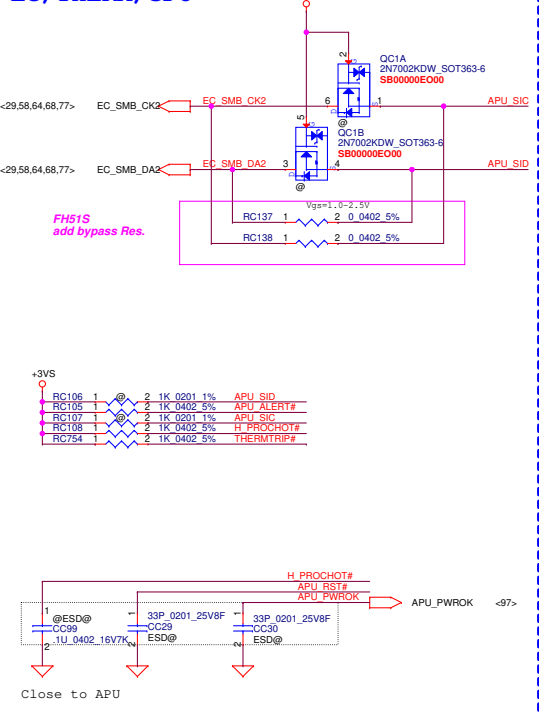

SVID

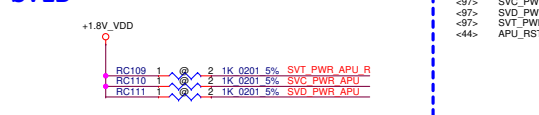

AMD DEBUG

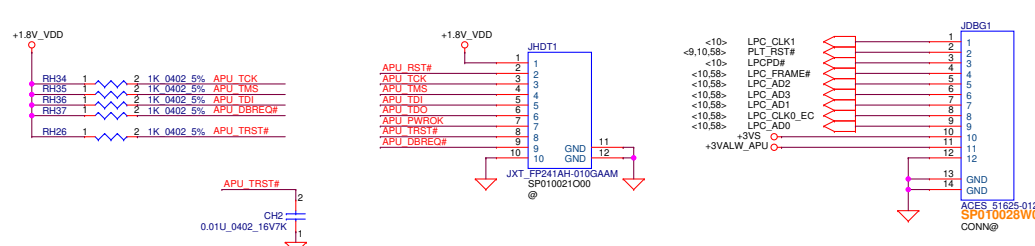

DISP

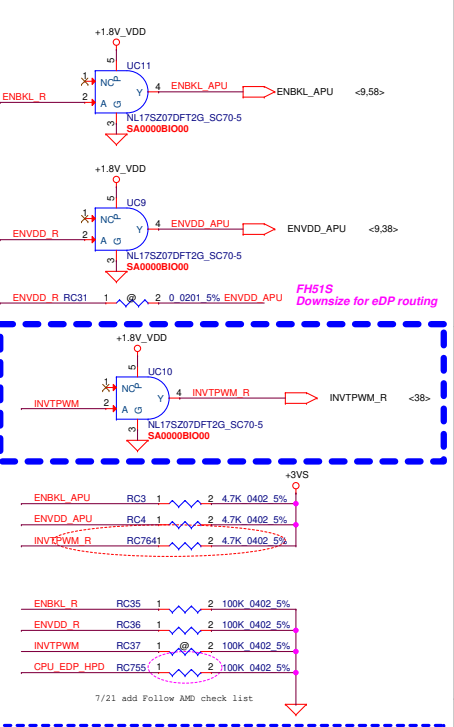

TESTPOINT

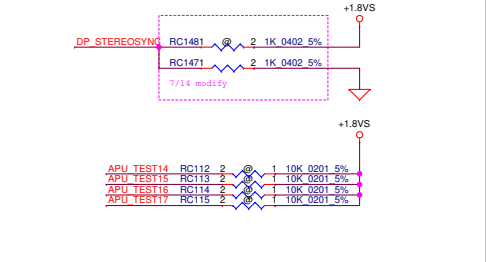

Security Classification		Compal Secret Data		Compal Electronics, Inc.	
Issued Date	2019/08/26	Deciphered Date	2020/08/26	Title	
				FP6 (3/7) DISP/MISC/HDT	
				Document Number	
				LA-K453P	
				Date:	Wednesday, April 21, 2021
				Sheet	8 of 121

48MHz CRYSTAL

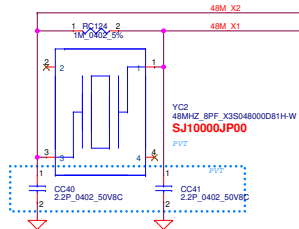

32.768KHz CRYSTAL

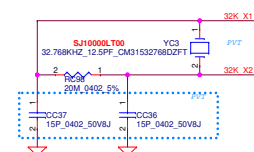

USB Function

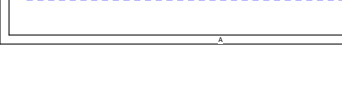
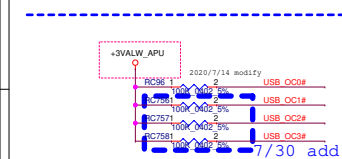

teknisi-indonesia.com

<52.58> SUSCLK_WLAN << RC125 1 2 22 0402 5% RT0CLK

<45> USB20_P0 << A05

<45> USB20_N0 << A05

<71> USB20_P1 << A05

<71> USB20_N1 << A05

<71> USB20_P2 << A05

<71> USB20_N2 << A05

<71> USB20_P3 << A05

<71> USB20_N3 << A05

<71> USB20_P4 << A05

<71> USB20_N4 << A05

<71> USB20_P5 << A05

<71> USB20_N5 << A05

<62> USB20_P6 << A05

<62> USB20_N6 << A05

<62> USB20_P7 << A05

<62> USB20_N7 << A05

<44> USB_OC0# << A05

<44> USB_OC1# << A05

<44> USB_OC2# << A05

<44> USB_OC3# << A05

<44> USB_OC4# << A05

<44> USB_OC5# << A05

<44> USB_OC6# << A05

<44> USB_OC7# << A05

<44> USB_OC8# << A05

<44> USB_OC9# << A05

<44> USB_OC10# << A05

<44> USB_OC11# << A05

<44> USB_OC12# << A05

<44> USB_OC13# << A05

<44> USB_OC14# << A05

<44> USB_OC15# << A05

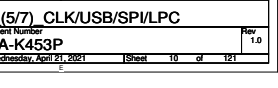
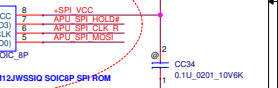
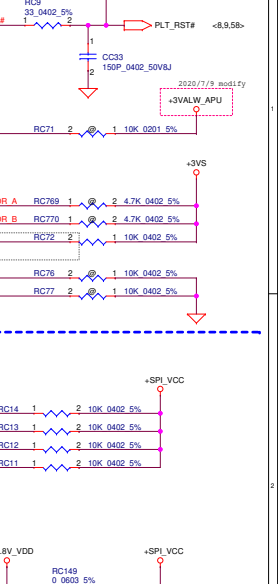
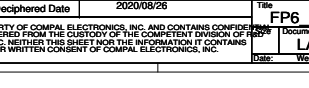
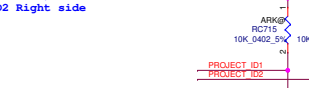
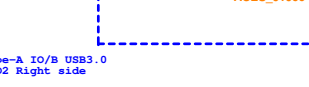
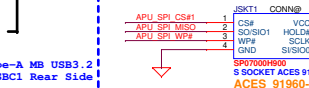
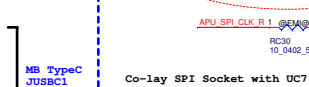
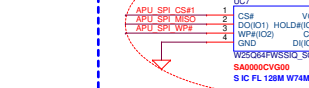
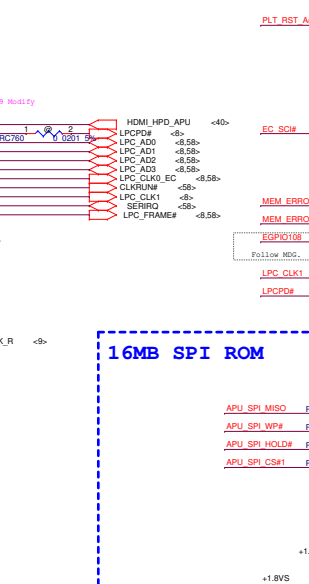
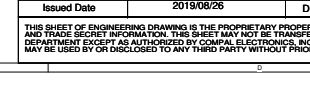
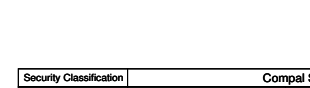
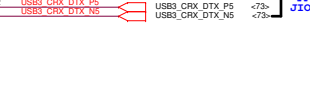
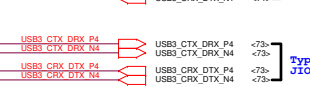
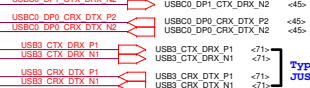
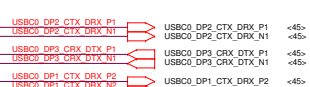
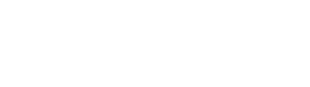
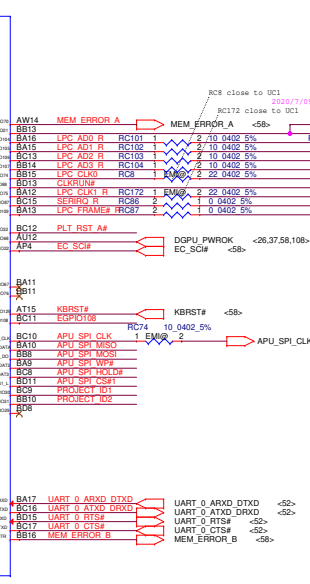
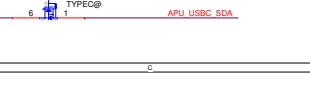
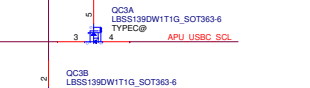
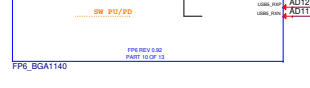
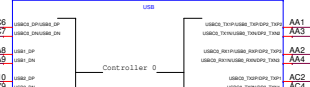
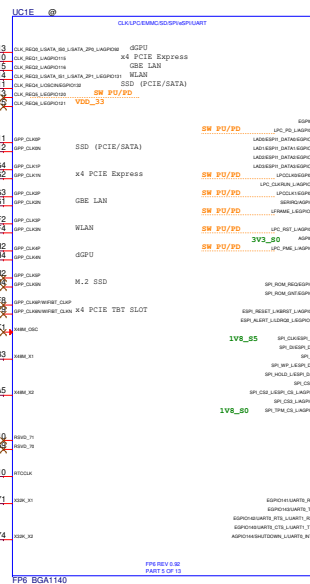

Security Classification		Compal Secret Data	
Issued Date	2018/08/26	Deciphered Date	2020/08/26
This sheet of engineering drawings is the proprietary property of Compal Electronics, Inc. and contains confidential and trade secret information. This sheet may not be transferred from the custody of the Compal Electronics, Inc. Department except as authorized by Compal Electronics, Inc. Neither this sheet nor the information it contains may be used by or disclosed to any third party without prior written consent of Compal Electronics, Inc.		Document Number	
LA-K453P		Rev	
Date		1 of 121	

Main Func = CPU

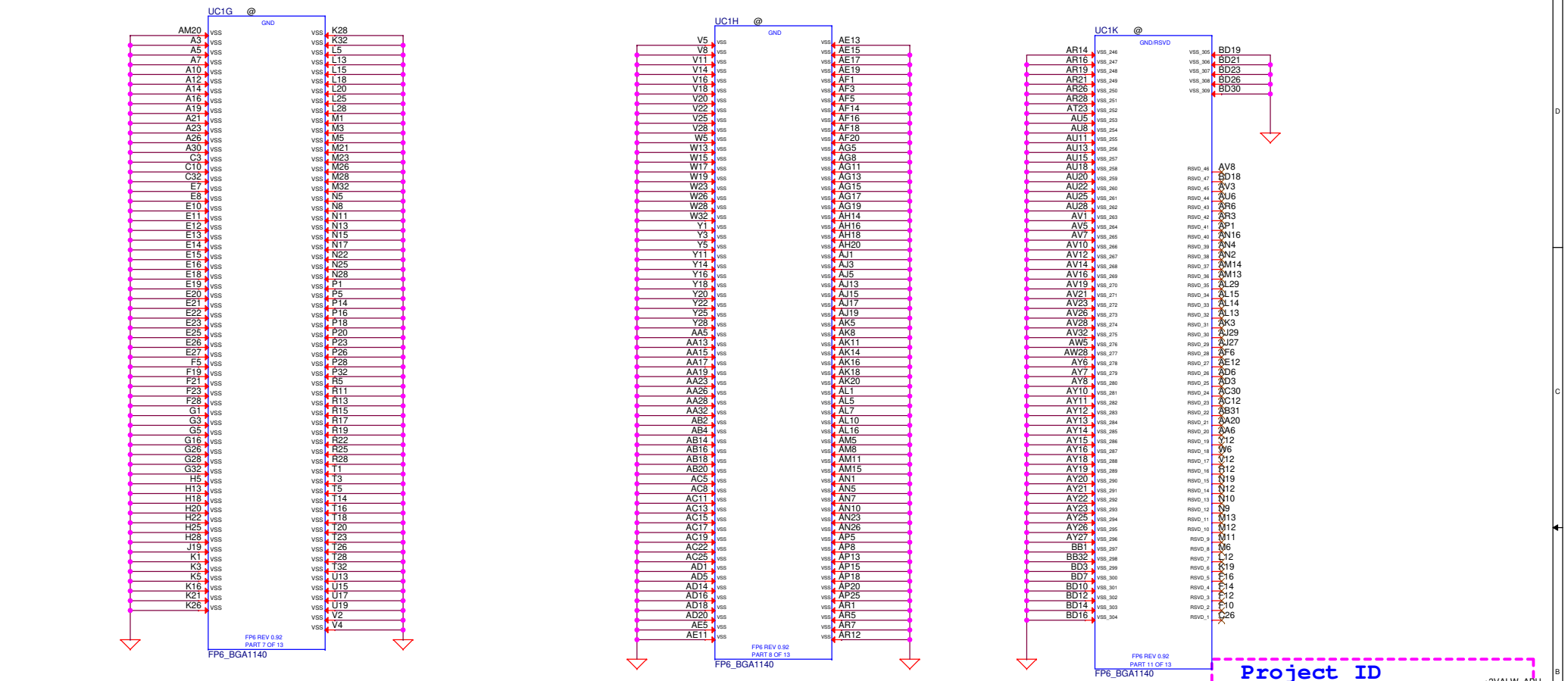

Project ID

+3VALV ARU

GPUID 100K 0201 5% 2 N20E@ 1 RC169

GPUID 100K 0201 5% 1 N20P@ 2 RC171

Pin Name	SIF / ARK
SIF	LOW SIF@
ARK	HIGH ARK@

N20E / N20P

GPUID	NV - GN20P	LOW N20P@
	NV - GN20E	HIGH N20E@

Security Classification		Compal Secret Data		Compal Electronics, Inc.	
Issued Date	2019/08/26	Deciphered Date	2020/08/26	Title	FP6 (7/7)_GND/RSVD/CSI
THIS SHEET OF ENGINEERING DRAWING IS THE PROPRIETARY PROPERTY OF COMPAL ELECTRONICS, INC. AND CONTAINS CONFIDENTIAL AND TRADE SECRET INFORMATION. THIS SHEET MAY NOT BE TRANSFERRED FROM THE CUSTODY OF THE COMPETENT DIVISION OF COMPAL ELECTRONICS, INC. NEITHER THIS SHEET NOR THE INFORMATION IT CONTAINS MAY BE USED BY OR DISCLOSED TO ANY THIRD PARTY WITHOUT PRIOR WRITTEN CONSENT OF COMPAL ELECTRONICS, INC.					
Document Number				Rev	1.0
LA-K453P				Date	Wednesday, April 21, 2021
Sheet				12	of 121

www.teknisi-indonesia.com

Reserve

Security Classification		Compal Secret Data				Compal Electronics, Inc.					
Issued Date		2019/08/26		Deciphered Date		2020/08/26		Title			
THIS SHEET OF ENGINEERING DRAWING IS THE PROPRIETARY PROPERTY OF COMPAL ELECTRONICS, INC. AND CONTAINS CONFIDENTIAL AND TRADE SECRET INFORMATION. THIS SHEET MAY NOT BE TRANSFERRED FROM THE CUSTODY OF THE COMPETENT DIVISION OF R&D DEPARTMENT EXCEPT AS AUTHORIZED BY COMPAL ELECTRONICS, INC. NEITHER THIS SHEET NOR THE INFORMATION IT CONTAINS MAY BE USED BY OR DISCLOSED TO ANY THIRD PARTY WITHOUT PRIOR WRITTEN CONSENT OF COMPAL ELECTRONICS, INC.								Reserve			
								Document Number		Rev	
								LA-K453P		1.0	
								Date:		Wednesday, April 21, 2021	

Reserve

Security Classification	Compal Secret Data			Compal Electronics, Inc.		
Issued Date	2019/08/26	Deciphered Date	2020/08/26	Title	Reserve	
THIS SHEET OF ENGINEERING DRAWING IS THE PROPRIETARY PROPERTY OF COMPAL ELECTRONICS, INC. AND CONTAINS CONFIDENTIAL AND TRADE SECRET INFORMATION. THIS SHEET MAY NOT BE TRANSFERRED FROM THE CUSTODY OF THE COMPETENT DIVISION OF R&D DEPARTMENT EXCEPT AS AUTHORIZED BY COMPAL ELECTRONICS, INC. NEITHER THIS SHEET NOR THE INFORMATION IT CONTAINS MAY BE USED BY OR DISCLOSED TO ANY THIRD PARTY WITHOUT PRIOR WRITTEN CONSENT OF COMPAL ELECTRONICS, INC.				Document Number	LA-K453P	Rev 1.0
				Date:	Wednesday, April 21, 2021	Sheet 14 of 121

Reserve

Security Classification	Compal Secret Data			Compal Electronics, Inc.		
Issued Date	2019/08/26	Deciphered Date	2020/08/26	Title	Reserve	
THIS SHEET OF ENGINEERING DRAWING IS THE PROPRIETARY PROPERTY OF COMPAL ELECTRONICS, INC. AND CONTAINS CONFIDENTIAL AND TRADE SECRET INFORMATION. THIS SHEET MAY NOT BE TRANSFERRED FROM THE CUSTODY OF THE COMPETENT DIVISION OF R&D DEPARTMENT EXCEPT AS AUTHORIZED BY COMPAL ELECTRONICS, INC. NEITHER THIS SHEET NOR THE INFORMATION IT CONTAINS MAY BE USED BY OR DISCLOSED TO ANY THIRD PARTY WITHOUT PRIOR WRITTEN CONSENT OF COMPAL ELECTRONICS, INC.				Document Number	LA-K453P	Rev 1.0
				Date:	Wednesday, April 21, 2021	Sheet 15 of 121

Reserve

Security Classification	Compal Secret Data			Compal Electronics, Inc.		
Issued Date	2019/08/26	Deciphered Date	2020/08/26	Title	Reserve	
THIS SHEET OF ENGINEERING DRAWING IS THE PROPRIETARY PROPERTY OF COMPAL ELECTRONICS, INC. AND CONTAINS CONFIDENTIAL AND TRADE SECRET INFORMATION. THIS SHEET MAY NOT BE TRANSFERRED FROM THE CUSTODY OF THE COMPETENT DIVISION OF R&D DEPARTMENT EXCEPT AS AUTHORIZED BY COMPAL ELECTRONICS, INC. NEITHER THIS SHEET NOR THE INFORMATION IT CONTAINS MAY BE USED BY OR DISCLOSED TO ANY THIRD PARTY WITHOUT PRIOR WRITTEN CONSENT OF COMPAL ELECTRONICS, INC.				Document Number	LA-K453P	Rev 1.0
				Date:	Wednesday, April 21, 2021	Sheet 16 of 121

Reserve

Security Classification	Compal Secret Data			Compal Electronics, Inc.		
Issued Date	2019/08/26	Deciphered Date	2020/08/26	Title	Reserve	
THIS SHEET OF ENGINEERING DRAWING IS THE PROPRIETARY PROPERTY OF COMPAL ELECTRONICS, INC. AND CONTAINS CONFIDENTIAL AND TRADE SECRET INFORMATION. THIS SHEET MAY NOT BE TRANSFERRED FROM THE CUSTODY OF THE COMPETENT DIVISION OF R&D DEPARTMENT EXCEPT AS AUTHORIZED BY COMPAL ELECTRONICS, INC. NEITHER THIS SHEET NOR THE INFORMATION IT CONTAINS MAY BE USED BY OR DISCLOSED TO ANY THIRD PARTY WITHOUT PRIOR WRITTEN CONSENT OF COMPAL ELECTRONICS, INC.				Document Number	LA-K453P	Rev 1.0
				Date:	Wednesday, April 21, 2021	Sheet 17 of 121

Reserve

Security Classification	Compal Secret Data			Compal Electronics, Inc.		
Issued Date	2019/08/26	Deciphered Date	2020/08/26	Title	Reserve	
THIS SHEET OF ENGINEERING DRAWING IS THE PROPRIETARY PROPERTY OF COMPAL ELECTRONICS, INC. AND CONTAINS CONFIDENTIAL AND TRADE SECRET INFORMATION. THIS SHEET MAY NOT BE TRANSFERRED FROM THE CUSTODY OF THE COMPETENT DIVISION OF R&D DEPARTMENT EXCEPT AS AUTHORIZED BY COMPAL ELECTRONICS, INC. NEITHER THIS SHEET NOR THE INFORMATION IT CONTAINS MAY BE USED BY OR DISCLOSED TO ANY THIRD PARTY WITHOUT PRIOR WRITTEN CONSENT OF COMPAL ELECTRONICS, INC.				Document Number	LA-K453P	Rev 1.0
				Date:	Wednesday, April 21, 2021	Sheet 18 of 121

Reserve

Security Classification	Compal Secret Data			Compal Electronics, Inc.		
Issued Date	2019/08/26	Deciphered Date	2020/08/26	Title	Reserve	
THIS SHEET OF ENGINEERING DRAWING IS THE PROPRIETARY PROPERTY OF COMPAL ELECTRONICS, INC. AND CONTAINS CONFIDENTIAL AND TRADE SECRET INFORMATION. THIS SHEET MAY NOT BE TRANSFERRED FROM THE CUSTODY OF THE COMPETENT DIVISION OF R&D DEPARTMENT EXCEPT AS AUTHORIZED BY COMPAL ELECTRONICS, INC. NEITHER THIS SHEET NOR THE INFORMATION IT CONTAINS MAY BE USED BY OR DISCLOSED TO ANY THIRD PARTY WITHOUT PRIOR WRITTEN CONSENT OF COMPAL ELECTRONICS, INC.				Document Number	LA-K453P	Rev 1.0
				Date:	Wednesday, April 21, 2021	Sheet 19 of 121

Reserve

Security Classification	Compal Secret Data			Compal Electronics, Inc.		
Issued Date	2019/08/26	Deciphered Date	2020/08/26	Title	Reserve	
THIS SHEET OF ENGINEERING DRAWING IS THE PROPRIETARY PROPERTY OF COMPAL ELECTRONICS, INC. AND CONTAINS CONFIDENTIAL AND TRADE SECRET INFORMATION. THIS SHEET MAY NOT BE TRANSFERRED FROM THE CUSTODY OF THE COMPETENT DIVISION OF R&D DEPARTMENT EXCEPT AS AUTHORIZED BY COMPAL ELECTRONICS, INC. NEITHER THIS SHEET NOR THE INFORMATION IT CONTAINS MAY BE USED BY OR DISCLOSED TO ANY THIRD PARTY WITHOUT PRIOR WRITTEN CONSENT OF COMPAL ELECTRONICS, INC.				Document Number	LA-K453P	Rev 1.0
				Date:	Wednesday, April 21, 2021	Sheet 20 of 121

Main Function:

Reserve

Security Classification	Compal Secret Data			Compal Electronics, Inc.	
Issued Date	2020/03/05	Deciphered Date	2017/01/06	Title	RSV
THIS SHEET OF ENGINEERING DRAWING IS THE PROPRIETARY PROPERTY OF COMPAL ELECTRONICS, INC. AND CONTAINS CONFIDENTIAL AND TRADE SECRET INFORMATION. THIS SHEET MAY NOT BE TRANSFERRED FROM THE CUSTODY OF THE COMPETENT DIVISION OF R&D DEPARTMENT EXCEPT AS AUTHORIZED BY COMPAL ELECTRONICS, INC. NEITHER THIS SHEET NOR THE INFORMATION IT CONTAINS MAY BE USED BY OR DISCLOSED TO ANY THIRD PARTY WITHOUT PRIOR WRITTEN CONSENT OF COMPAL ELECTRONICS, INC.				Document Number	Rev
				LA-K453P	0.1
				Date: Wednesday, April 21, 2021	Sheet 21 of 121

Main Function:

Reserve

Security Classification	Compal Secret Data			Compal Electronics, Inc.	
Issued Date	2020/03/05	Deciphered Date	2017/01/06	Title	RSV
THIS SHEET OF ENGINEERING DRAWING IS THE PROPRIETARY PROPERTY OF COMPAL ELECTRONICS, INC. AND CONTAINS CONFIDENTIAL AND TRADE SECRET INFORMATION. THIS SHEET MAY NOT BE TRANSFERRED FROM THE CUSTODY OF THE COMPETENT DIVISION OF R&D DEPARTMENT EXCEPT AS AUTHORIZED BY COMPAL ELECTRONICS, INC. NEITHER THIS SHEET NOR THE INFORMATION IT CONTAINS MAY BE USED BY OR DISCLOSED TO ANY THIRD PARTY WITHOUT PRIOR WRITTEN CONSENT OF COMPAL ELECTRONICS, INC.				Document Number	Rev
				LA-K453P	0.1
				Date: Wednesday, April 21, 2021	Sheet 22 of 121

Interleaved Memory

REVERSE TYPE (4 mm)

Layout Note: Place near JDIMM1	Note: Check voltage tolerance of VREF_DQ at the DIMM socket
-----------------------------------	---

Note:
Check voltage tolerance of
VREF_DQ at the DIMM socket

DDR4 support Even Parity check in DRAMs.

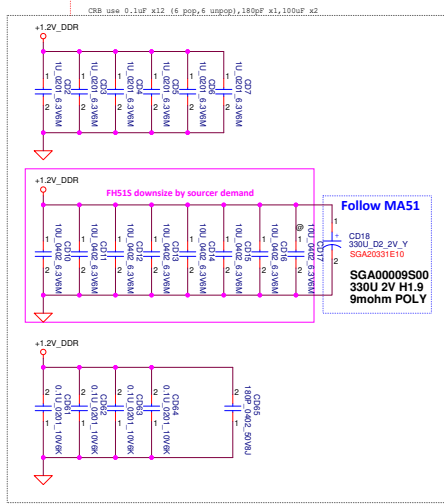

Layout Note:
Place near JDIMM1.257,259

Layout Note:
Place near JDIMM1.255

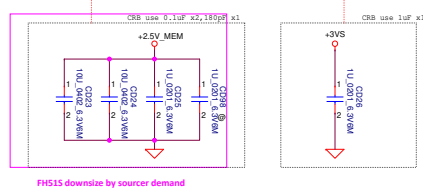

Address : A0

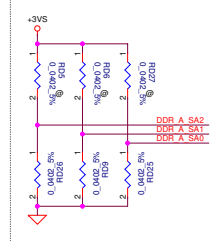

Layout Note:
Place near JDIMM1.258

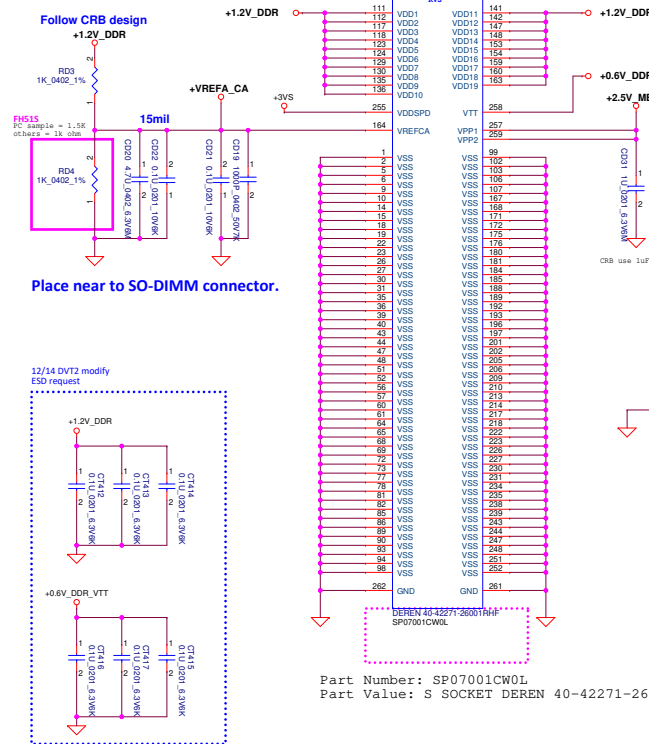
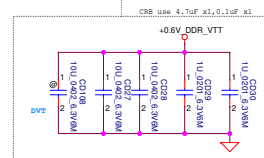

Part Number: SP07001CW0L
Part Value: S SOCKET DEREN 40-42271-26001RHF DDR A31

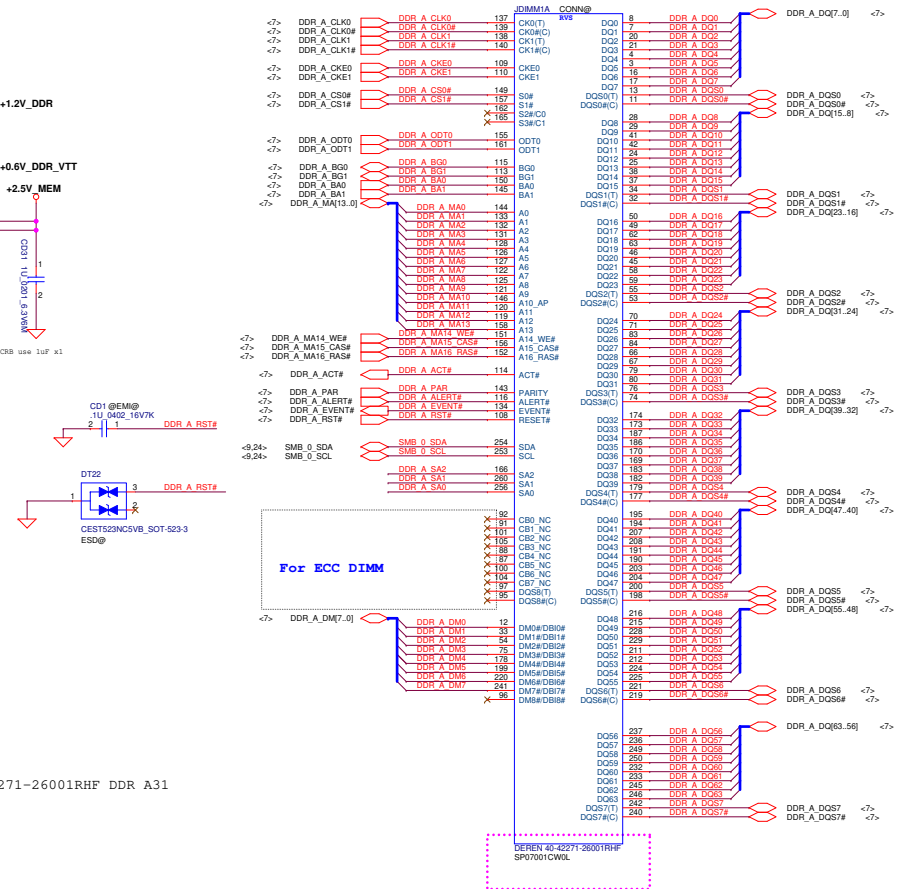

Security Classification	Compal Secret Data			Title	
Issued Date	2020/03/05	Deciphered Date	2017/01/06	DDRDIMMA RVS	
THIS SHEET OF ENGINEERING DRAWING IS THE PROPRIETARY PROPERTY OF COMPAL ELECTRONICS, INC. AND CONTAINS CONFIDENTIAL INFORMATION. THIS SHEET MAY NOT BE REPRODUCED OR TRANSMITTED IN ANY FORM OR BY ANY MEANS, ELECTRONIC OR MECHANICAL, WITHOUT THE WRITTEN PERMISSION OF COMPAL ELECTRONICS, INC. THIS SHEET IS THE PROPERTY OF COMPAL ELECTRONICS, INC. NEITHER THIS SHEET NOR THE INFORMATION IT CONTAINS MAY BE USED BY OR DISCLOSED TO ANY THIRD PARTY WITHOUT PRIOR WRITTEN CONSENT OF COMPAL ELECTRONICS, INC.				Document Number	Rev 0.1
				LA-K453P	
Date:	Wednesday, April 21, 2021			Date:	23 of 191

Layout Note: Place near JDIMM2	Note: Check voltage tolerance of VREF DQ at the DIMM socket
-----------------------------------	---

Note:
Check voltage tolerance of
VREF D0 at the DIMM socket

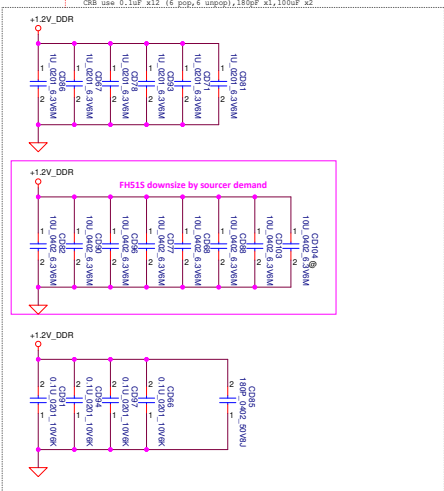

Layout Note:
Place near JDIMM2.257,259

Layout Note:
Place near JDIMM2.255

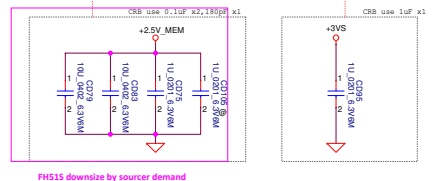

Address : A2

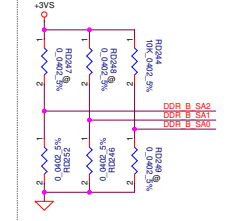

Layout Note:
Place near JDTMM2 258

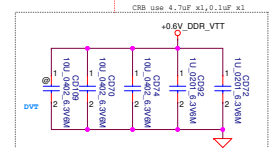

Part Number: SP07001GK0L
Part Value: S SOCKET DEREN 40-42261-26001RHF A31

Layout Note:
Place near JDIMM2 258

```
***** CRS use 4.7uF x1,0.1uF x1 *****
```

[illegible]

Interleaved Memory





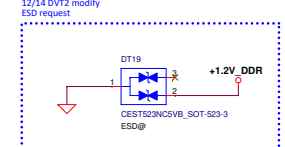
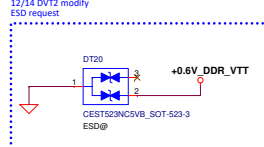
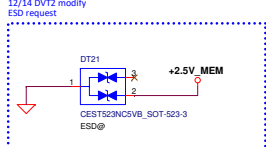
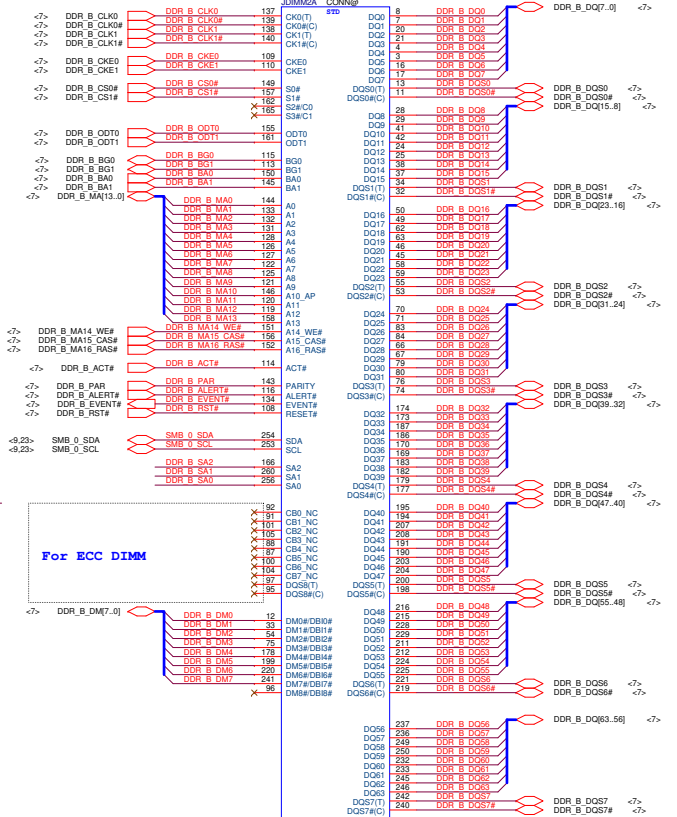









STD (4 mm)

www.teknisi-indonesia.com



Security Classification	Compal Secret Data		Compal Electronics, Inc.	
Issued Date	2020/03/06	Deciphered Date	2017/01/06	Title
THIS SHEET OF ENGINEERING DRAWING IS THE PROPRIETARY PROPERTY OF COMPAL ELECTRONICS, INC. AND CONTAINS CONFIDENTIAL AND SECRET INFORMATION. THIS SHEET MAY NOT BE TRANSFERRED FROM THE CUSTODY OF THE COMPETENT DIVISION OF THE DEPARTMENT EXCEPT AS AUTHORIZED BY COMPAL ELECTRONICS, INC. NEITHER THIS SHEET NOR THE INFORMATION IT CONTAINS MAY BE USED BY OR DISCLOSED TO ANY THIRD PARTY WITHOUT PRIOR WRITTEN CONSENT OF COMPAL ELECTRONICS, INC.			Document Number	Rev
			DDD4 DIMMB STD LA-4453P	0.1
			Date: Wednesday, April 21, 2021	Sheet 24 of 121

Main Function:

VRAM Configuration			
Samsung	Hynix	Micron	X76
<div>UM9 SAM@</div> <div></div> <div>K4Z80325BC-HC14 1.2V SA0000C626L</div>	<div>UM9 HYNIX@</div> <div></div> <div>H56C8H24AIR-S2C FBGA 180P SA0000DUW1L</div>	<div>UM9 MIC@</div> <div></div> <div>MT61K256M32JE-14:A1.2V SA0000BND7L</div>	<div>ZZZ3 X76S@</div> <div></div> <div>ALT. GROUP PARTS VRAM 4G SAM X7691031L61</div>
<div>UM10 SAM@</div> <div></div> <div>K4Z80325BC-HC14 1.2V SA0000C626L</div>	<div>UM10 HYNIX@</div> <div></div> <div>H56C8H24AIR-S2C FBGA 180P SA0000DUW1L</div>	<div>UM10 MIC@</div> <div></div> <div>MT61K256M32JE-14:A1.2V SA0000BND7L</div>	<div>ZZZ1 X76H@</div> <div></div> <div>ALT. GROUP PARTS VRAM 4G HYN X7691031L63</div>
<div>UM11 SAM@</div> <div></div> <div>K4Z80325BC-HC14 1.2V SA0000C626L</div>	<div>UM11 HYNIX@</div> <div></div> <div>H56C8H24AIR-S2C FBGA 180P SA0000DUW1L</div>	<div>UM11 MIC@</div> <div></div> <div>MT61K256M32JE-14:A1.2V SA0000BND7L</div>	<div>ZZZ2 X76M@</div> <div></div> <div>ALT. GROUP PARTS VRAM 4G MIC X7691031L62</div>
<div>UM12 SAM@</div> <div></div> <div>K4Z80325BC-HC14 1.2V SA0000C626L</div>	<div>UM12 HYNIX@</div> <div></div> <div>H56C8H24AIR-S2C FBGA 180P SA0000DUW1L</div>	<div>UM12 MIC@</div> <div></div> <div>MT61K256M32JE-14:A1.2V SA0000BND7L</div>	

Security Classification	Compal Secret Data			Compal Electronics, Inc.	
Issued Date	2020/03/05	Deciphered Date	2019/04/01	Title	RSV
THIS SHEET OF ENGINEERING DRAWING IS THE PROPRIETARY PROPERTY OF COMPAL ELECTRONICS, INC. AND CONTAINS CONFIDENTIAL AND TRADE SECRET INFORMATION. THIS SHEET MAY NOT BE TRANSFERRED FROM THE CUSTODY OF THE COMPETENT DIVISION OF R&D DEPARTMENT EXCEPT AS AUTHORIZED BY COMPAL ELECTRONICS, INC. NEITHER THIS SHEET NOR THE INFORMATION IT CONTAINS MAY BE USED BY OR DISCLOSED TO ANY THIRD PARTY WITHOUT PRIOR WRITTEN CONSENT OF COMPAL ELECTRONICS, INC.				Document Number	LA-K453P
				Date:	Wednesday, April 21, 2021
				Sheet	25 of 121
				Rev	0.1

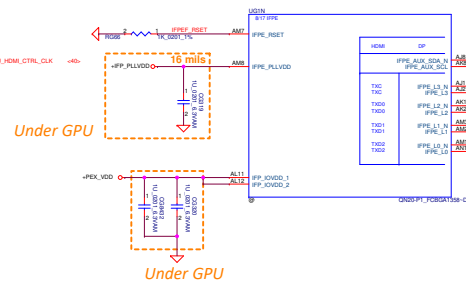
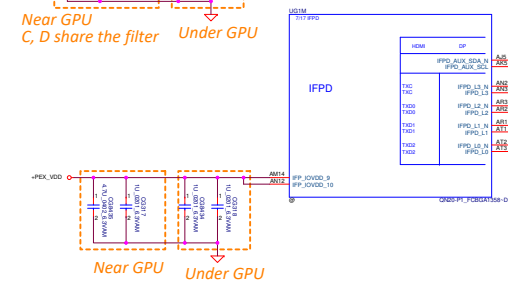
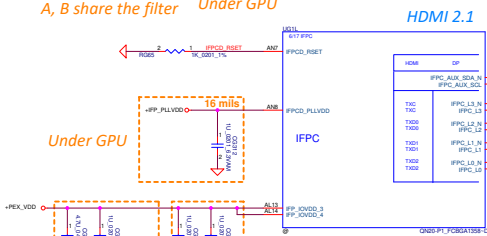
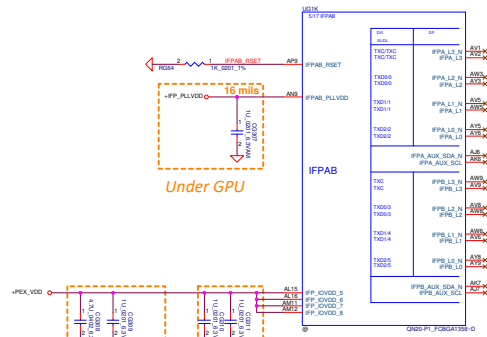

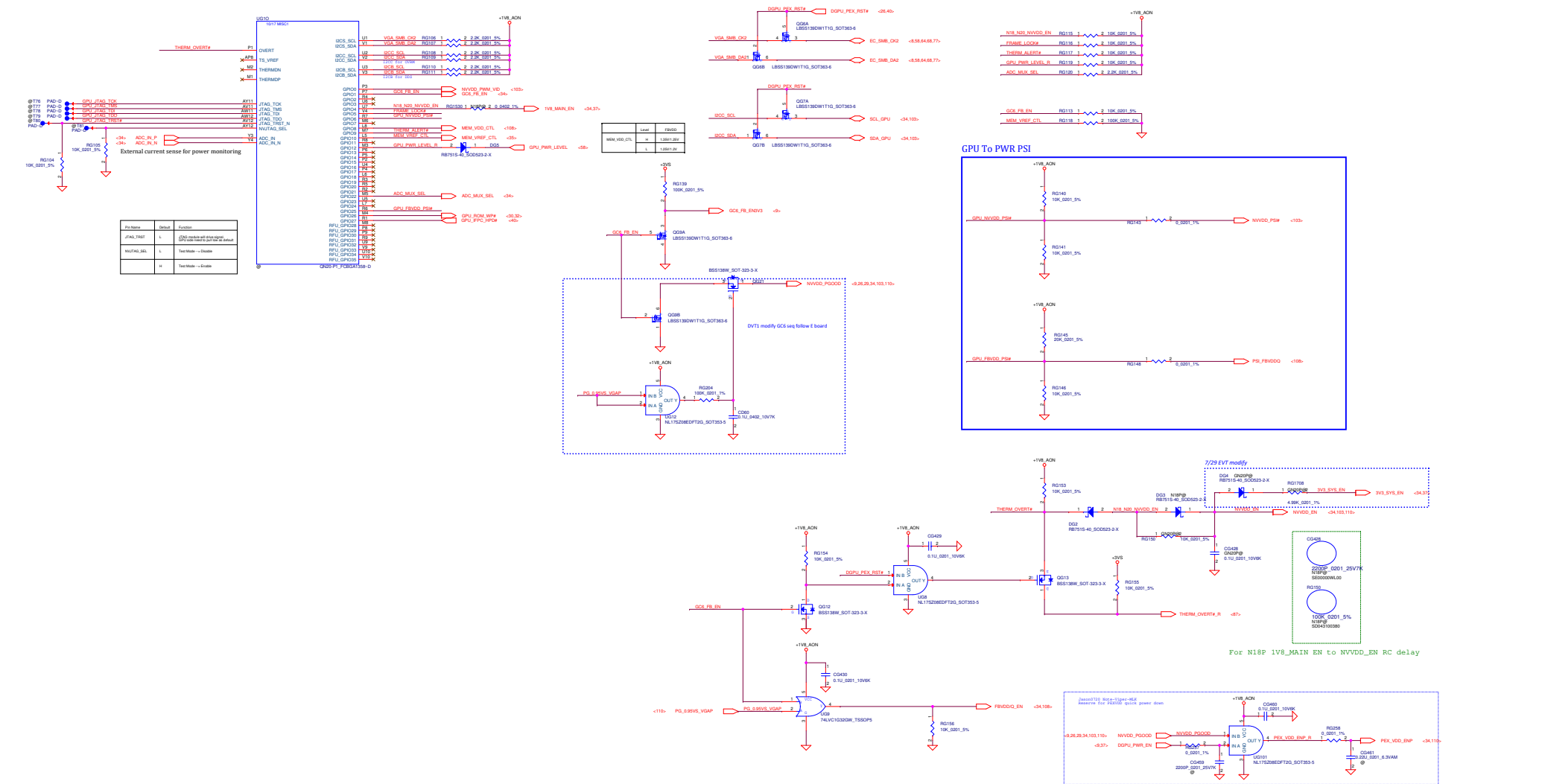

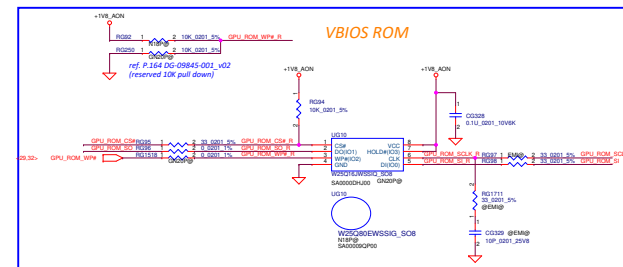
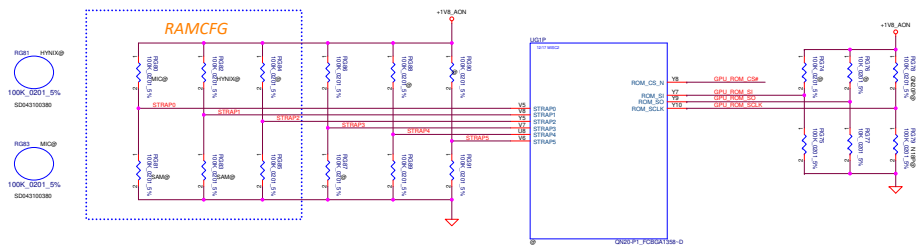

Table 9.3 RAMCFG

Strap Pins <small>See Note</small>			RAMCFG Setting Number
STRAP2	STRAP1	STRAP0	<small>(see Memory RVL for memory configs corresponding to these numbers)</small>
L	L	L	0 (0x0000)
L	L	H	1 (0x0001)
L	H	L	2 (0x0002)
L	H	H	3 (0x0003)
H	L	L	4 (0x0004)
H	L	H	5 (0x0005)
H	H	L	6 (0x0006)
H	H	H	7 (0x0007)
L	L	M	8 (0x0008)
L	M	L	9 (0x0009)
L	M	H	10 (0x000A)
L	H	M	11 (0x000B)
M	L	L	12 (0x000C)
M	L	H	13 (0x000D)
M	H	L	14 (0x000E)
M	H	H	15 (0x000F)

Table 4. GN20-P1/P0 GDDR6 Recommended Memories

Memory Density	Allowed Memory Configuration	FBVDD/Q	Vendor	Manufacturer Part Number	Die Revision	Strap	Memory Speed Grade	Date Code Alert	Qual Plan	Status	Supported GPU Milestone
8 Gb	2Chx256Mx16	1.25V and 1.2V ¹	Samsung	K4Z80325BC-HC14	C-die	0x0	14 Gbps	2001 ²	Full	Production candidate	ES or later
			Hynix	H56C8H24AIR-S2C	A-die	0x2	14 Gbps	N/A	Full	Production candidate	Qs1 or later
			Micron	MT61K256M32JE-14:A	A-die	0x1	14 Gbps	1940 ³	Full	Production candidate	Qs2 or later

Notes:

¹ DVS is required to run WCLK > 5500 MHz.

² Before the date code is available, the specially screened (for 11 Gbps @ 1.2V support) Samsung memory is identified by "SP" letters inserted before the seven digits in its lot ID.

³ Before the date code is available, the specially screened (for 11 Gbps @ 1.2V support) Micron memory will include the "GDDR6 1.2V @ 11 Gbps" words in the label.

For GN20-P1/P0, the maximum allowable memory case temperature is 95 °C.

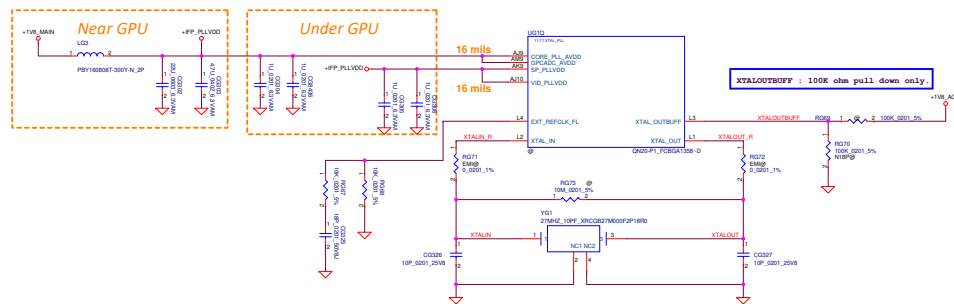

STRAPS	STRAP4	STRAP3	SMB_ALT_ADDR	DEVID_SEL	PCIE_CFG	VGA_DEVICE
M	H	H	1	1	1	1
M	H	L	1	1	1	0
M	L	H	1	1	0	1
M	L	L	1	1	0	0
L	H	M	1	0	1	1
L	M	H	1	0	1	0
L	M	L	1	0	0	1
L	L	M	1	0	0	0
H	H	H	0	1	1	1
H	H	L	0	1	1	0
H	L	H	0	1	0	1
H	L	L	0	1	0	0
L	H	H	0	0	1	1
L	H	L	0	0	1	0
L	L	H	0	0	0	1
L	L	L	0	0	0	0

1:SMB_ALT_ADDR ENABLE
0:SMB_ALT_ADDR DISABLE
1:DEVID_SEL REBRAND
0:DEVID_SEL ORIGINAL
1:PCIE_CFG LOW POWER
0:PCIE_CFG HIGH POWER
1:VGA_DEVICE ENABLE
0:VGA_DEVICE DISABLE

Security Classification	Compal Secret Data	Compal Electronics, Inc.
Issued Date	2020/03/06	Deciphered Date
2021/12/31		
THIS IS A SET OF ENGINEERING DRAWINGS IS THE PROPERTY OF COMPAL ELECTRONICS, INC. AND CONTAINS CONFIDENTIAL AND PROPRIETARY INFORMATION. THIS DRAWING MAY NOT BE REPRODUCED OR TRANSMITTED IN ANY FORM OR BY ANY MEANS, ELECTRONIC OR MECHANICAL, WITHOUT THE WRITTEN PERMISSION OF COMPAL ELECTRONICS, INC. ANY REUSE OR DISSEMINATION OF THIS DRAWING WITHOUT THE WRITTEN PERMISSION OF COMPAL ELECTRONICS, INC. IS STRICTLY PROHIBITED.		
LA-R662P		

UG1E

1617 QND.1.2

A10

GND

001

A2

GND

001

A25

GND

002

A31

GND

003

A34

GND

004

A37

GND

005

A39

GND

006

A4

GND

007

A41

GND

008

AB13

GND

009

AB14

GND

010

AB15

GND

011

AB16

GND

012

AB17

GND

013

AB18

GND

014

AB19

GND

015

AB30

GND

016

AB31

GND

017

AB32

GND

018

AB33

GND

019

AB34

GND

020

AB35

GND

021

AB36

GND

022

AB37

GND

023

AB38

GND

024

AB39

GND

025

AB32

GND

026

AD13

GND

027

AD15

GND

028

AD15

GND

029

AD16

GND

030

AD17

GND

031

AD18

GND

032

AD19

GND

033

AD20

GND

034

AD21

GND

035

AD22

GND

036

AD23

GND

037

AD24

GND

038

AD25

GND

039

AD26

GND

040

AD27

GND

041

AD28

GND

042

AE31

GND

043

AE32

GND

044

AF13

GND

045

AF14

GND

046

AF15

GND

047

AF16

GND

048

AF17

GND

049

AF18

GND

050

AF19

GND

051

AF20

GND

052

AF21

GND

053

AF22

GND

054

AF23

GND

055

AF24

GND

056

AF25

GND

057

AF26

GND

058

AF27

GND

059

AF28

GND

060

AH10

GND

061

AH11

GND

062

AH12

GND

063

AH13

GND

064

AH16

GND

065

AH17

GND

066

AH18

GND

067

AH19

GND

068

AH20

GND

069

AH21

GND

070

AH22

GND

071

AH23

GND

072

AH24

GND

073

AH25

GND

074

AH26

GND

075

AH27

GND

076

AH27

GND

077

AH28

GND

078

AH32

GND

079

AH34

GND

080

AH35

GND

081

AH4

GND

082

AH6

GND

083

AH8

GND

084

AJ3

GND

085

AJ32

GND

086

AJ34

GND

087

AJ35

GND

088

AJ36

GND

089

AK10

GND

090

AK11

GND

091

AK12

GND

092

AK13

GND

093

AK32

GND

094

AK33

GND

095

AK36

GND

096

AK37

GND

097

AK39

GND

098

AL2

GND

099

AL30

GND

100

AL4

GND

101

AL40

GND

102

AL6

GND

103

AL8

GND

104

AM13

GND

105

AM15

GND

106

AM17

GND

107

AM19

GND

108

AM21

GND

109

AM23

GND

110

AM25

GND

111

AM27

GND

112

AM29

GND

113

AM33

GND

114

AM36

GND

115

AM37

GND

116

AM39

GND

117

AM38

GND

118

AM4

GND

119

AM4

GND

120

AN10

GND

121

AN11

GND

122

AN13

GND

123

AN34

GND

124

AN35

GND

125

AN39

GND

126

AN4

GND

127

AP12

GND

128

AP14

GND

129

AP16

GND

130

AP18

GND

131

AP2

GND

132

AP20

GND

133

AP22

GND

134

AP24

GND

135

AP26

GND

136

AP28

GND

137

AP32

GND

138

AP37

GND

139

AP4

GND

140

AP40

GND

141

AP6

GND

142

AP8

GND

143

AR11

GND

144

AR13

GND

145

AR15

GND

146

AR17

GND

147

AR19

GND

148

AR21

GND

149

AR23

GND

150

AR27

GND

151

AR29

GND

152

AR31

GND

153

AR33

GND

154

AR35

GND

155

AR36

GND

156

AR39

GND

157

AR4

GND

158

AR7

GND

159

AT11

GND

160

AT32

GND

161

AT33

GND

162

AT36

GND

163

AT37

GND

164

AT39

GND

165

AT4

GND

166

AT10

GND

167

AT12

GND

168

AT13

GND

169

AT14

GND

170

AT15

GND

171

AT16

GND

172

AT17

GND

173

AT18

GND

174

AT19

GND

175

AT2

GND

176

AT20

GND

177

AT21

GND

178

AT22

GND

179

AT23

GND

180

AT25

GND

181

AT26

GND

182

AT28

GND

183

AT27

GND

184

AT3

GND

185

AT35

GND

186

AT31

GND

187

AT33

GND

188

AT35

GND

189

D11

GND

190

AT38

GND

191

AT4

GND

192

AT40

GND

193

AT5

GND

194

AU6

GND

195

AU7

GND

196

AU8

GND

197

AV14

GND

198

AV16

GND

199

AV18

GND

200

AV20

GND

201

AV22

GND

202

AV24

GND

203

AV26

GND

204

AV28

GND

205

AV32

GND

206

AW1

GND

207

AW10

GND

208

AW31

GND

209

AW33

GND

210

AW36

GND

211

AW4

GND

212

AW40

GND

213

AW7

GND

214

AY2

GND

215

AY32

GND

216

AY34

GND

217

AY37

GND

218

AY39

GND

219

B1

GND

220

B11

GND

221

B24

GND

222

B23

GND

223

B29

GND

224

B30

GND

225

B32

GND

226

B33

GND

227

B35

GND

228

B40

GND

229

B5

GND

230

B5

GND

231

B6

GND

232

B7

GND

233

C12

GND

234

C2

GND

235

C38

GND

236

CF

GND

237

D1

GND

238

D1

GND

239

Y1

D65

GND 340

D66

GND

342

D67

GND

341

D68

GND

342

D69

GND

343

D70

GND

344

D71

GND

345

D72

GND

346

D73

GND

347

D74

GND

348

D75

GND

349

D76

GND

350

D77

GND

351

D78

GND

352

D79

GND

353

D80

GND

354

D81

GND

355

D82

GND

356

D83

GND

357

D84

GND

358

D85

GND

359

D86

GND

360

D87

GND

361

D88

GND

362

D89

GND

363

D90

GND

364

D91

GND

365

D92

GND

366

D93

GND

367

D94

GND

368

D95

GND

369

D96

GND

370

D97

GND

371

D98

GND

372

D99

GND

373

D100

GND

374

F6

GND

272

F8

GND

272

F9

GND

274

G1

GND

275

G12

GND

277

G13

GND

278

G22

GND

278

G24

GND

279

G28

GND

281

G30

GND

282

G33

GND

283

G35

GND

284

G37

GND

285

G40

GND

286

G6

GND

287

H8

GND

288

H11

GND

289

H2

GND

290

H26

GND

292

H27

GND

293

H29

GND

294

H31

GND

295

H33

GND

297

H34

GND

298

H36

GND

299

H39

GND

300

H4

GND

302

H5

GND

301

H6

GND

303

H9

GND

304

I1

GND

305

J11

GND

306

J12

GND

307

J13

GND

308

J16

GND

309

J19

GND

310

J31

GND

311

J34

GND

312

J37

GND

313

J4

GND

314

J5

GND

315

J6

GND

316

J35

GND

317

J37

GND

318

J39

GND

319

J5

GND

320

J6

GND

321

J7

GND

322

K12

GND

323

K14

GND

324

K14

GND

325

K19

GND

326

K22

GND

327

K27

GND

328

K30

GND

329

K33

GND

330

K35

GND

331

K38

GND

332

K40

GND

333

K6

GND

334

K40

GND

334

K35

GND

335

K36

GND

336

L32

GND

337

L34

GND

337

L36

GND

338

L39

GND

340

M32

GND

341

M33

GND

342

M33

GND

343

AA34

OPT

GND 1

G40

OPT

GND 10

AB37

OPT

GND 2

AD34

OPT

GND 3

AE36

OPT

GND 4

D16

OPT

GND 5

CF

OPT

GND 6

D19

OPT

GND 7

F15

OPT

GND 8

G17

OPT

GND 8

M34

GND

344

M35

GND

345

M39

GND

346

M10

GND

347

M37

GND

348

M14

GND

349

M15

GND

350

M16

GND

351

M32

GND

352

M33

GND

353

N0

GND

355

N2

GND

357

N60

GND

358

N23

GND

360

N23

GND

362

N25

GND

363

N26

GND

364

N27

GND

365

N28

GND

366

N29

GND

367

N30

GND

368

N31

GND

369

N32

GND

370

P35

GND

371

P36

GND

372

P37

GND

373

P38

GND

374

P39

GND

375

P40

GND

376

P41

GND

377

P42

GND

378

P43

GND

379

P44

GND

380

P45

GND

381

P46

GND

382

P47

GND

383

P48

GND

384

P49

GND

385

P50

GND

386

P51

GND

387

P52

GND

388

P53

GND

389

P54

GND

390

P55

GND

391

P56

GND

392

P57

GND

393

P58

GND

394

P59

GND

395

P60

GND

396

P61

GND

397

P62

GND

398

P63

GND

399

P64

GND

400

P65

GND

401

P66

GND

402

P67

GND

403

P68

GND

404

P69

GND

405

P70

GND

406

P71

GND

407

P72

GND

408

P73

GND

409

P74

GND

410

P75

GND

411

P76

GND

412

P77

GND

413

P78

GND

414

P79

GND

415

P80

GND

416

P81

GND

417

P82

GND

418

P83

GND

419

P84

GND

420

P85

GND

421

P86

GND

422

P87

GND

423

P88

GND

424

P89

GND

425

P90

GND

426

P91

GND

427

P92

GND

428

P93

GND

429

P94

GND

430

P95

GND

431

P96

GND

432

P97

GND

433

P98

GND

434

P99

GND

435

P100

GND

436

P101

GND

437

P102

GND

438

P103

GND

439

P104

GND

440

P105

GND

441

P106

GND

442

P107

GND

443

P108

GND

444

P109

GND

445

P110

GND

446

P111

GND

447

P112

GND

448

Security Classification	Compal Secret Data			Compal Electronics, Inc.	
Issued Date	2018/08/07	Deciphered Date	2019/08/07	Title	NV(6/8) GND, RFUs
THIS SHEET OF ENGINEERING DRAWING IS THE PROPRIETARY PROPERTY OF COMPAL ELECTRONICS, INC. AND CONTAINS CONFIDENTIAL AND TRADE SECRET INFORMATION. THIS SHEET MAY NOT BE TRANSFERRED FROM THE CUSTODY OF THE COMPETENT DIVISION OF PRODUCT DEVELOPMENT TO ANY OTHER DIVISION OF COMPAL ELECTRONICS, INC. WITHOUT THE WRITTEN PERMISSION OF THE COMPETENT DIVISION OF PRODUCT DEVELOPMENT. THIS SHEET IS NOT TO BE REPRODUCED OR TRANSMITTED IN ANY FORM OR BY ANY MEANS, ELECTRONIC OR MECHANICAL, INCLUDING PHOTOCOPYING, RECORDING, OR BY ANY INFORMATION STORAGE AND RETRIEVAL SYSTEM, WITHOUT THE WRITTEN PERMISSION OF COMPAL ELECTRONICS, INC.				Document Number	Rev 0.
				LA-K662P	
Date: Wednesday, April 21, 2021				Sheet	31 of 121

FBVDDQ_GPU

Under GPU

Near GPU

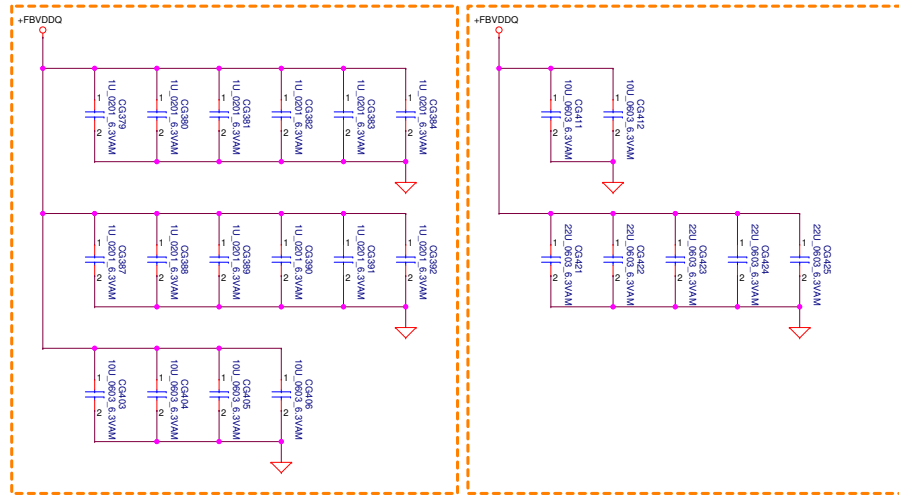

Security Classification		Compal Secret Data		Compal Electronics, Inc.	
Issued Date	2018/08/07	Deciphered Date	2019/08/07	Title	NY(3/8) GPU DECOUPLING
THIS SHEET OF ENGINEERING DRAWING IS THE PROPRIETARY PROPERTY OF COMPAL ELECTRONICS, INC. AND CONTAINS CONFIDENTIAL AND TRADE SECRET INFORMATION. THIS SHEET MAY NOT BE TRANSFERRED FROM THE CUSTODY OF THE COMPETENT DIVISION OF REGISTRATION AND TRADE SECRET INFORMATION EXCEPT AS AUTHORIZED BY COMPAL ELECTRONICS, INC. NEITHER THIS SHEET NOR THE INFORMATION IT CONTAINS MAY BE USED BY OR DISCLOSED TO ANY THIRD PARTY WITHOUT PRIOR WRITTEN CONSENT OF COMPAL ELECTRONICS, INC.				Document Number	Rev 0.1
				LA-K662P	
Date:				Wednesday, April 21, 2021	Sheet 33 of 121

OVRM Gen1 with N18P-G61-A



OVRM Gen2 with GN20P/P1



UG11

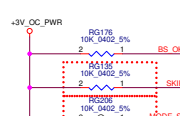

SA0000DL000

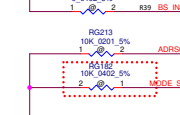
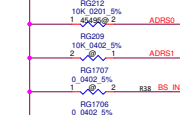

45495



45495



45495



45495



45495



45495



45495

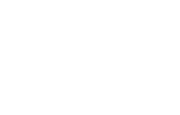

45495



45495

45495

45495

45495

45495

45495

45495

45495

45495

45495

45495

45495

45495

45495

45495

45495

45495

45495

45495

45495

45495

45495

45495

45495

45495

45495

45495

45495

45495

45495

45495

45495

45495

45495

45495

45495

45495

45495

45495

45495

45495

45495

45495

45495

45495

45495

45495

45495

45495

45495

45495

45495

45495

45495

45495

45495

45495

45495

45495

45495

45495

45495

45495

45495

45495

45495

45495

45495

45495

45495

45495

45495

45495

45495

45495

45495

45495

45495

45495

45495

45495

45495

45495

45495

45495

45495

45495

45495

45495

45495

45495

45495

45495

45495

45495

45495

45495

45495

45495

45495

45495

45495

45495

45495

45495

45495

45495

45495

45495

45495

45495

45495

45495

45495

SH_O BOM option



SH_IN BOM option

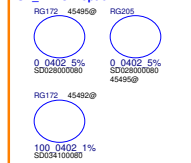

BS_REF BOM option

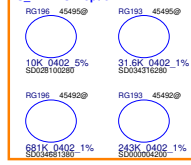

BS_IN BOM option



Security Classification		Compal Secret Data		Compal Electronics, Inc.	
Issued Date	2018/08/07	Deciphered Date	2019/08/07	Title	OC, Discharging
THIS SHEET OF ENGINEERING DRAWING IS THE PROPRIETARY PROPERTY OF COMPAL ELECTRONICS, INC. AND CONTAINS CONFIDENTIAL AND TRADE SECRET INFORMATION. THIS SHEET MAY NOT BE REPRODUCED OR TRANSMITTED IN ANY FORM OR BY ANY MEANS, ELECTRONIC OR MECHANICAL, INCLUDING PHOTOCOPYING, RECORDING, OR BY ANY INFORMATION STORAGE AND RETRIEVAL SYSTEM, WITHOUT THE WRITTEN PERMISSION OF COMPAL ELECTRONICS, INC. NEITHER THIS SHEET NOR THE INFORMATION IT CONTAINS MAY BE USED BY OR DISCLOSED TO ANY THIRD PARTY WITHOUT PRIOR WRITTEN CONSENT OF COMPAL ELECTRONICS, INC.					
Doc No: LA-K662P				Date: Wednesday, April 21, 2021	Sheet 34 of 121

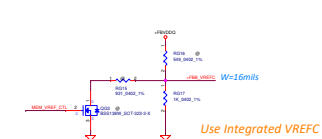
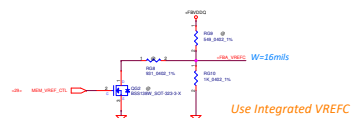
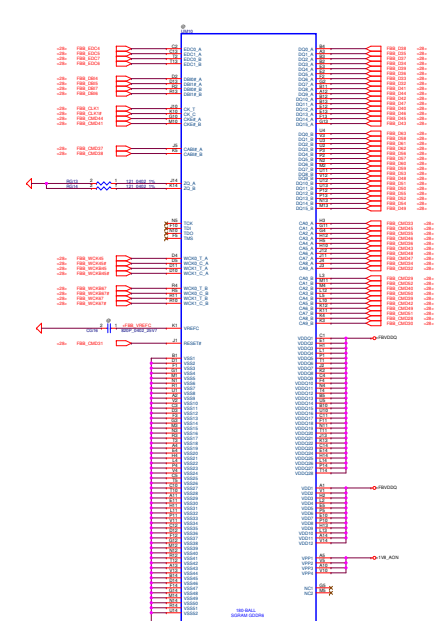
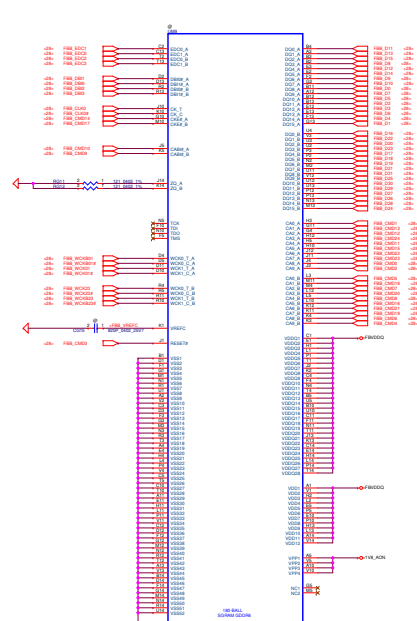
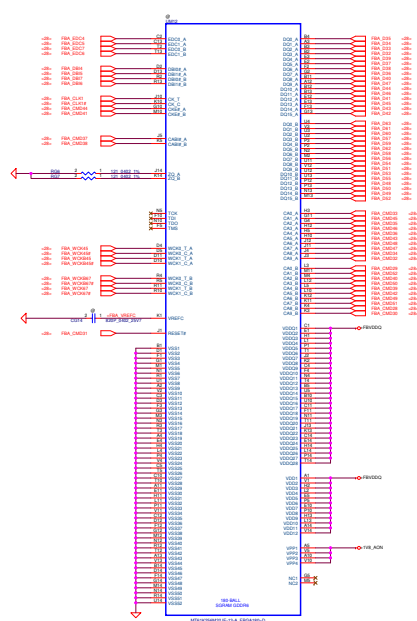
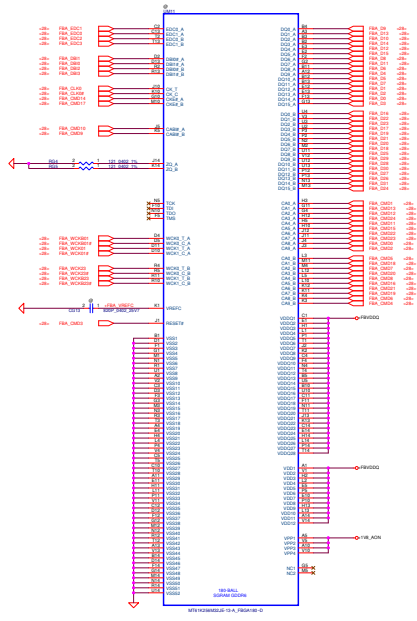

UM11

UM12

UM9

UM10

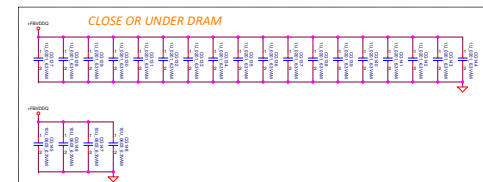
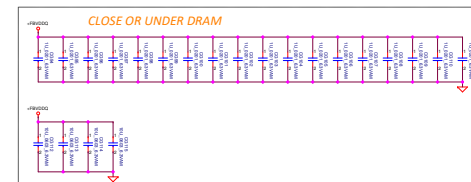
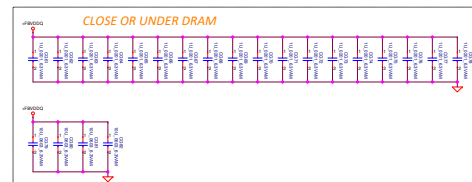
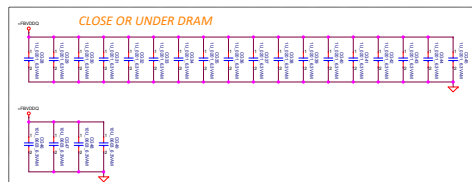
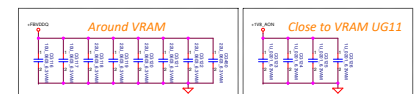
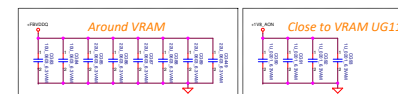
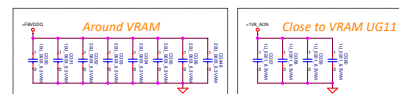
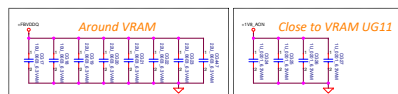

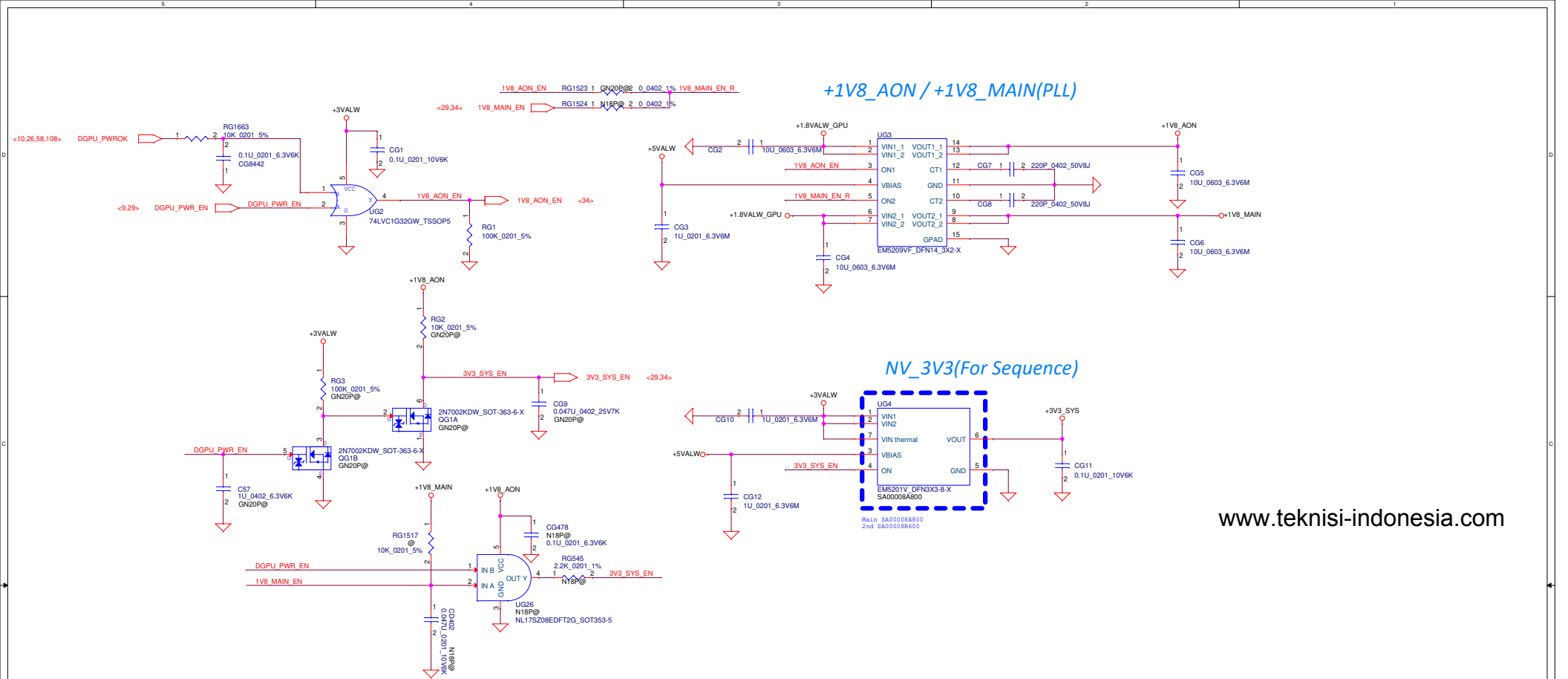

www.teknisi-indonesia.com

GPU Power Up Sequence

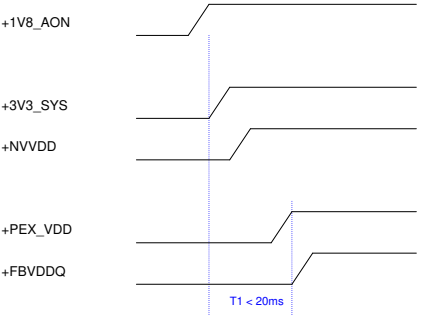

The ramp time for any rail must be more than 40us and less than 2ms.

GPU GC6 Entry Sequence

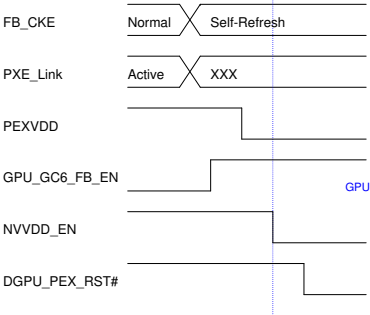

The entire entry/exit sequence must complete within 200 ms.

GPU GC6 Exit Sequence

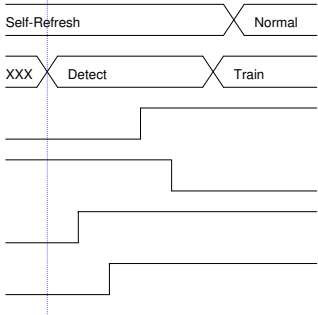

GPU Power Down Sequence

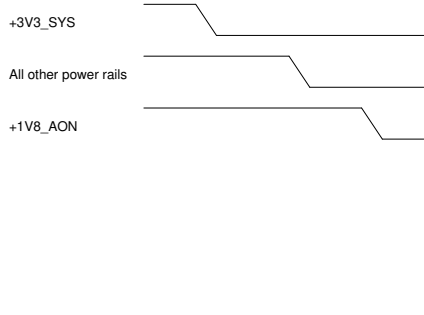

Main Func = DMIC

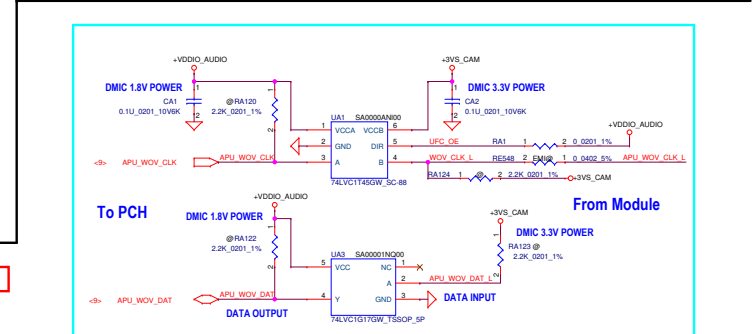
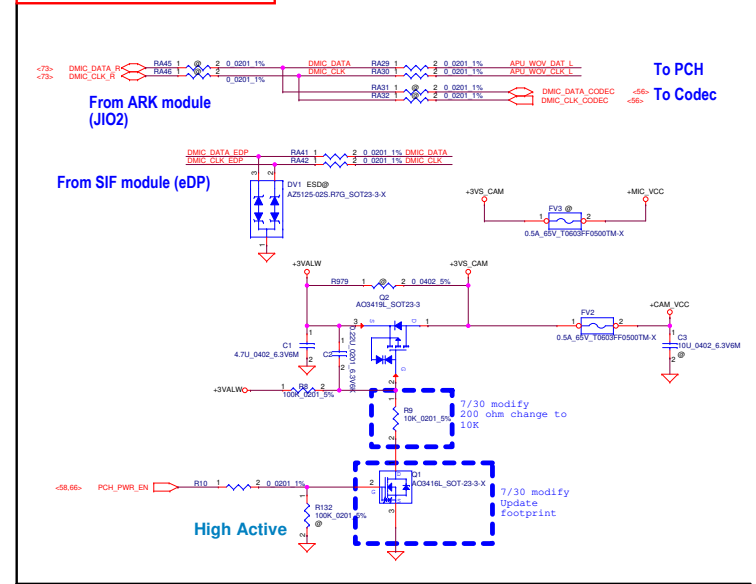

LCD EN **Main Func = Hinge up protection**

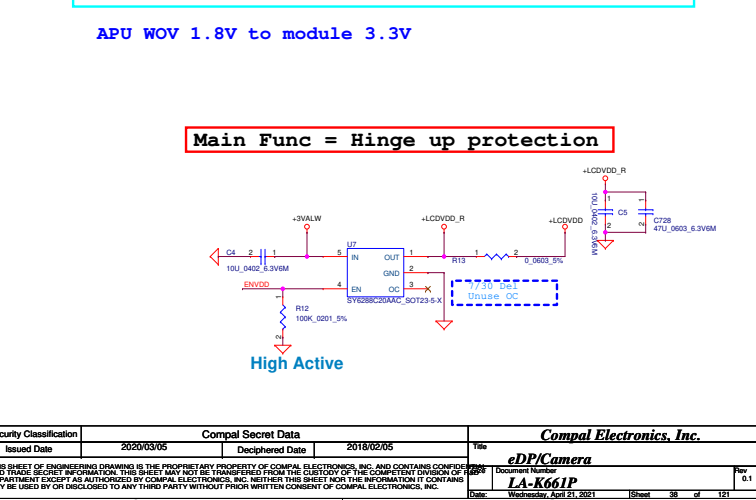

Security Classification	Compal Secret Data		Compal Electronics, Inc.	
Issued Date	2020/03/05	Deciphered Date	2018/02/05	File
THIS SHEET OF ENGINEERING DRAWING IS THE PROPRIETARY PROPERTY OF COMPAL ELECTRONICS, INC. AND CONTAINS CONFIDENTIAL INFORMATION. IT IS NOT TO BE REPRODUCED, COPIED, OR TRANSMITTED IN ANY FORM OR BY ANY MEANS, WITHOUT THE WRITTEN CONSENT OF THE COMPARTMENT DIVISION OF THE DEPARTMENT EXCEPT AS AUTHORIZED BY COMPAL ELECTRONICS, INC. NEITHER THIS SHEET NOR THE INFORMATION IT CONTAINS MAY BE USED BY OR DISCLOSED TO ANY THIRD PARTY WITHOUT PRIOR WRITTEN CONSENT OF COMPAL ELECTRONICS, INC.			eDPCamera Document Name LA-K661P Date: Wednesday, April 21, 2021 Sheet 38 of 121	

Main Func = DDS

Reserve

Main Func = eDP MUX

Reserve

Security Classification		Compal Secret Data		Title	
Issued Date		Deciphered Date		eDP MUX/DDS	
2020/03/05		2019/04/01		Document Number	
THIS SHEET OF ENGINEERING DRAWING IS THE PROPRIETARY PROPERTY OF COMPAL ELECTRONICS, INC. AND CONTAINS CONFIDENTIAL AND TRADE SECRET INFORMATION. THIS SHEET MAY NOT BE TRANSFERRED FROM THE CUSTODY OF THE COMPETENT DIVISION OF COMPAL ELECTRONICS, INC. WITHOUT PRIOR WRITTEN CONSENT OF COMPAL ELECTRONICS, INC. IF THIS INFORMATION IS DISCLOSED TO ANY THIRD PARTY WITHOUT PRIOR WRITTEN CONSENT OF COMPAL ELECTRONICS, INC., THE DISCLOSUREE SHALL BE RESPONSIBLE FOR ALL DAMAGES AND LOSSES INCURRED BY COMPAL ELECTRONICS, INC. DUE TO SUCH DISCLOSURE.				LA-K454P	
				Date	
				Wednesday, April 21, 2021	
		Sheet		38 of 141	

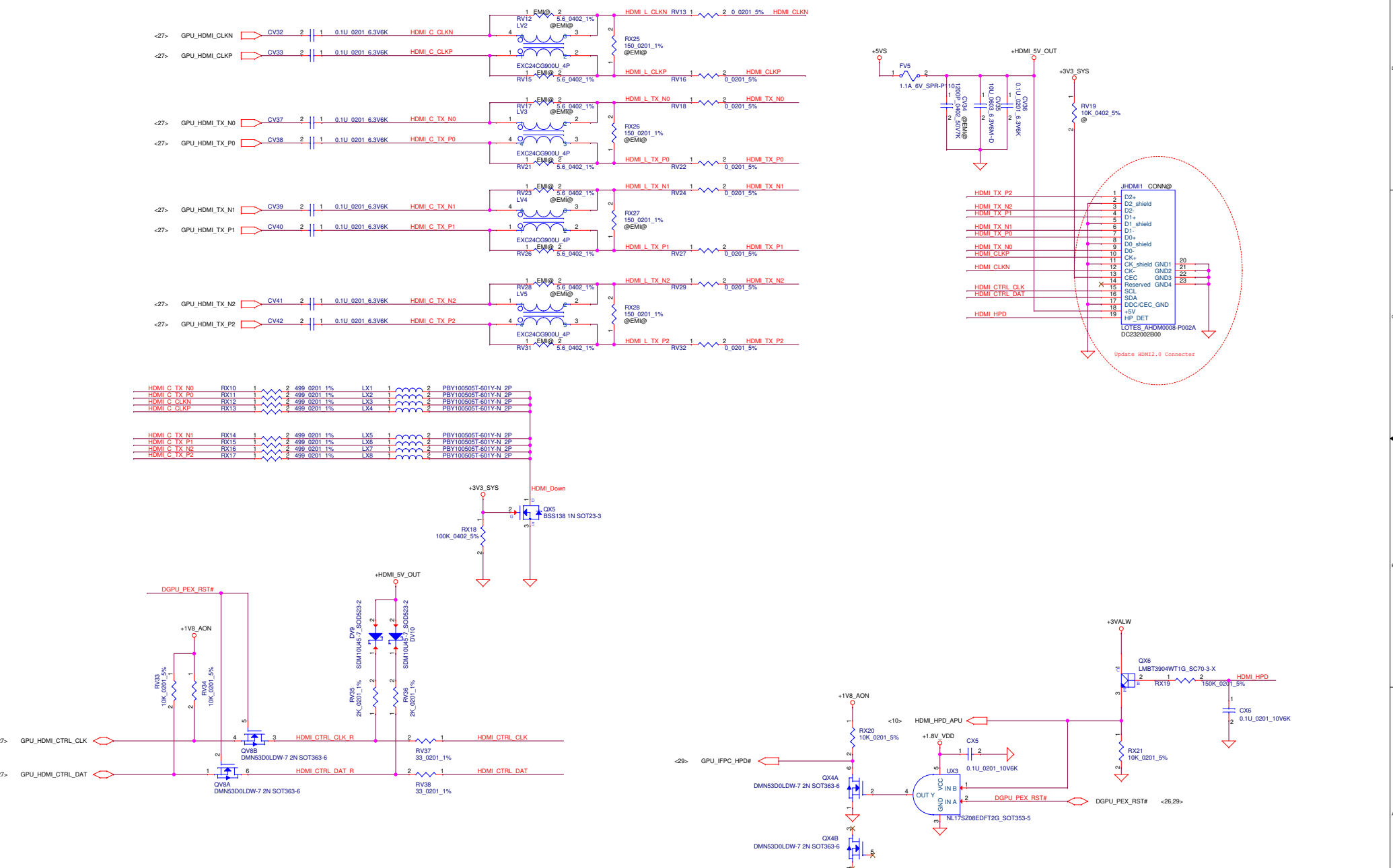

Security Classification		Compal Secret Data		Title	
Issued Date		Deciphered Date		HDMI	
2020/03/05		2018/02/05		Document Number	
THIS SHEET OF ENGINEERING DRAWING IS THE PROPRIETARY PROPERTY OF COMPAL ELECTRONICS, INC. AND CONTAINS CONFIDENTIAL AND TRADE SECRET INFORMATION. THIS SHEET MAY NOT BE TRANSFERRED FROM THE CUSTODY OF THE COMPETENT DIVISION OF COMPAL ELECTRONICS, INC. WITHOUT THE WRITTEN CONSENT OF COMPAL ELECTRONICS, INC. NEITHER THIS SHEET NOR THE INFORMATION IT CONTAINS MAY BE USED BY OR DISCLOSED TO ANY THIRD PARTY WITHOUT PRIOR WRITTEN CONSENT OF COMPAL ELECTRONICS, INC.		LA-K661P		Rev 0.1	
Date:		Wednesday, April 21, 2021		Sheet 40 of 121	

Main Function:

Reserve

Security Classification	Compal Secret Data			Compal Electronics, Inc.	
Issued Date	2020/03/05	Deciphered Date	2019/04/01	Title	RSV
THIS SHEET OF ENGINEERING DRAWING IS THE PROPRIETARY PROPERTY OF COMPAL ELECTRONICS, INC. AND CONTAINS CONFIDENTIAL AND TRADE SECRET INFORMATION. THIS SHEET MAY NOT BE TRANSFERRED FROM THE CUSTODY OF THE COMPETENT DIVISION OF R&D DEPARTMENT EXCEPT AS AUTHORIZED BY COMPAL ELECTRONICS, INC. NEITHER THIS SHEET NOR THE INFORMATION IT CONTAINS MAY BE USED BY OR DISCLOSED TO ANY THIRD PARTY WITHOUT PRIOR WRITTEN CONSENT OF COMPAL ELECTRONICS, INC.				Document Number	Rev
				LA-K661P	0.1
				Date: Wednesday, April 21, 2021	Sheet 41 of 121



Security Classification		Compal Secret Data		Title	
Issued Date	2018/03/29	Deciphered Date	2019/03/29	Thunderbolt (1/2)	
THIS SHEET OF ENGINEERING DRAWING IS THE PROPRIETARY PROPERTY OF COMPAL ELECTRONICS, INC. AND CONTAINS CONFIDENTIAL AND TRADE SECRET INFORMATION. THIS SHEET MAY NOT BE TRANSFERRED FROM THE CUSTODY OF THE COMPETENT DIVISION OF R&D DEPARTMENT EXCEPT AS AUTHORIZED BY COMPAL ELECTRONICS, INC. NEITHER THIS SHEET NOR THE INFORMATION IT CONTAINS MAY BE USED BY OR DISCLOSED TO ANY THIRD PARTY WITHOUT PRIOR WRITTEN CONSENT OF COMPAL ELECTRONICS, INC.				Document Number	Rev
				LA-K661P	0.1
				Date: Wednesday, April 21, 2021	Sheet 48 of 121

Security Classification		Compal Secret Data		Compal Electronics, Inc.	
Issued Date	2018/03/29	Deciphered Date	2019/03/29	Title	Thunderbolt (2/2)
THIS SHEET OF ENGINEERING DRAWING IS THE PROPRIETARY PROPERTY OF COMPAL ELECTRONICS, INC. AND CONTAINS CONFIDENTIAL AND TRADE SECRET INFORMATION. THIS SHEET MAY NOT BE TRANSFERRED FROM THE CUSTODY OF THE COMPETENT DIVISION OF R&D DEPARTMENT EXCEPT AS AUTHORIZED BY COMPAL ELECTRONICS, INC. NEITHER THIS SHEET NOR THE INFORMATION IT CONTAINS MAY BE USED BY OR DISCLOSED TO ANY THIRD PARTY WITHOUT PRIOR WRITTEN CONSENT OF COMPAL ELECTRONICS, INC.				Document Number	Rev 0.1
				LA-K661P	
				Date: Wednesday, April 21, 2021	Sheet 43 of 121

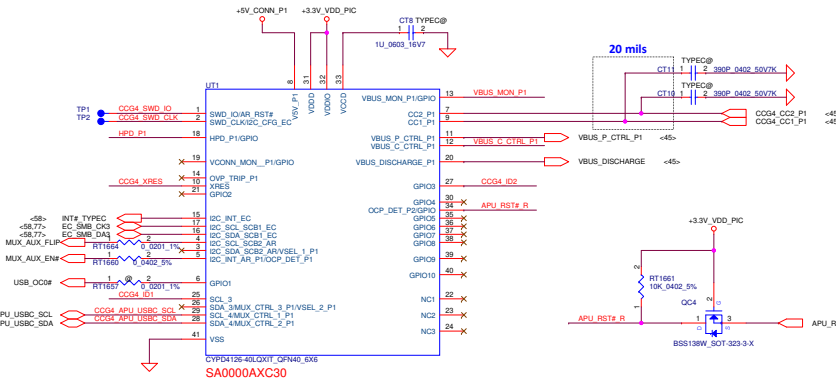
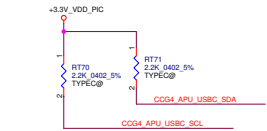
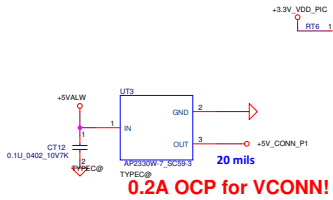
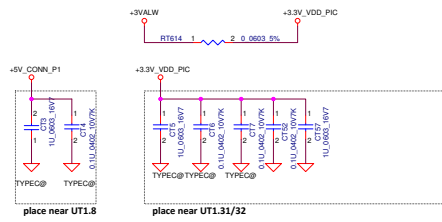

Type-C DP HPD

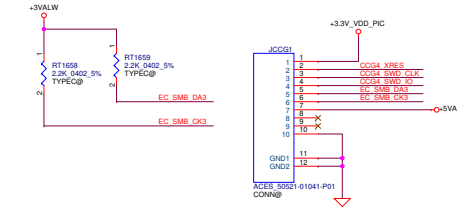
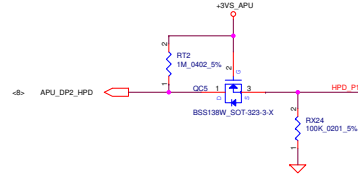

Parameter	Min(V)	Mux(V)	Current (A)
VDD1D	3V	5.5V	30mA
VDDIO	1.71V	5.5V	
V5V_P1	4.85V	5.5V	500mA
V5V_P2	4.85V	5.5V	500mA
CC1	3.3V	5V	10mil
CC2	3.3V	5V	10mil

MODID
CCG4 ID1: L7
CCG4 ID2: L0

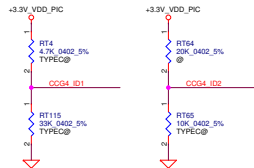

Voltagres for various platform on "CCG4_ID_1" pin and "CCG4_ID_2" pin

#	Platform	Voltage on CCG4_ID_1	Voltage on CCG4_ID_2
1	Single Port - Intel - DDM support - Amanti 13" & 14"	L7	L7
2	Single Port - Intel - DDM support - Kyboren	L0	L6
3	Single Port - Intel - DDM support - Miyake	L0	L5
4	Single Port - Intel - DDM support - Loki 13"	L0	L4
5	Single Port - Intel - DDM support - Loki 15" & 17" (Motherboard is same)	L0	L3
6	Single Port - Intel - DDM support - StarLord KBL-R	L0	L2
7	Single Port - AMD - DDM not supported - Loki 15" & 17" (Motherboard is same)	L4	L0

Voltage level	Voltage value
L0	0V
L1	3.3V/8
L2	2 * 3.3V/8
L3	3 * 3.3V/8
L4	4 * 3.3V/8
L5	5 * 3.3V/8
L6	6 * 3.3V/8
L7	7 * 3.3V/8

Main Function:

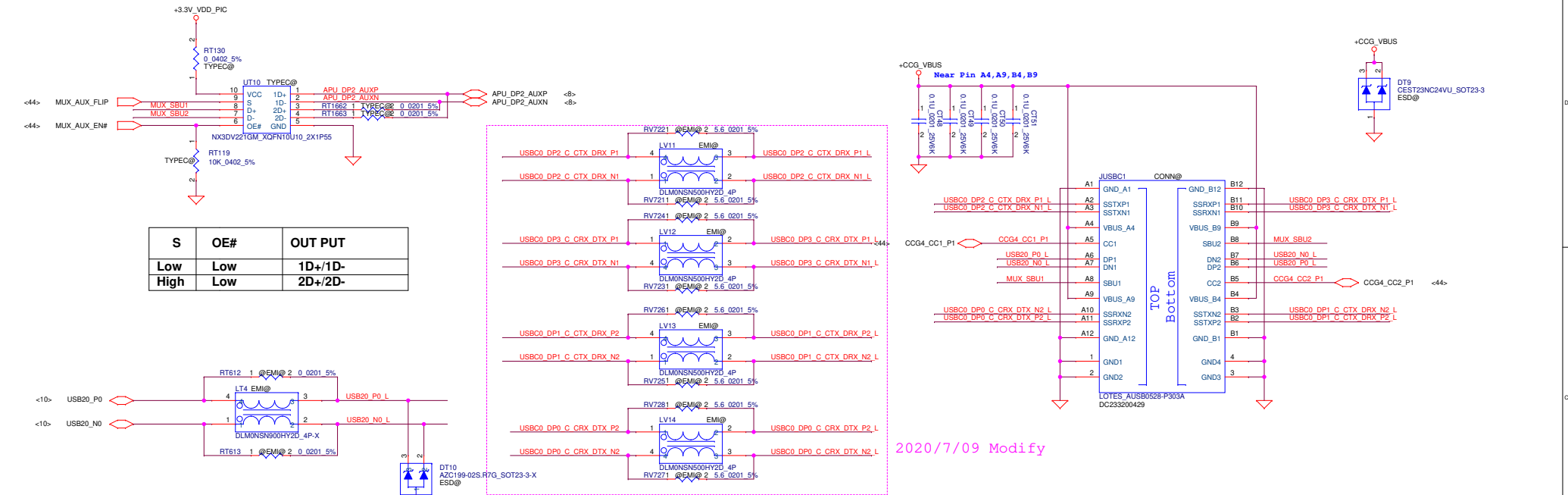

2020/7/09 Modify

5V@3A

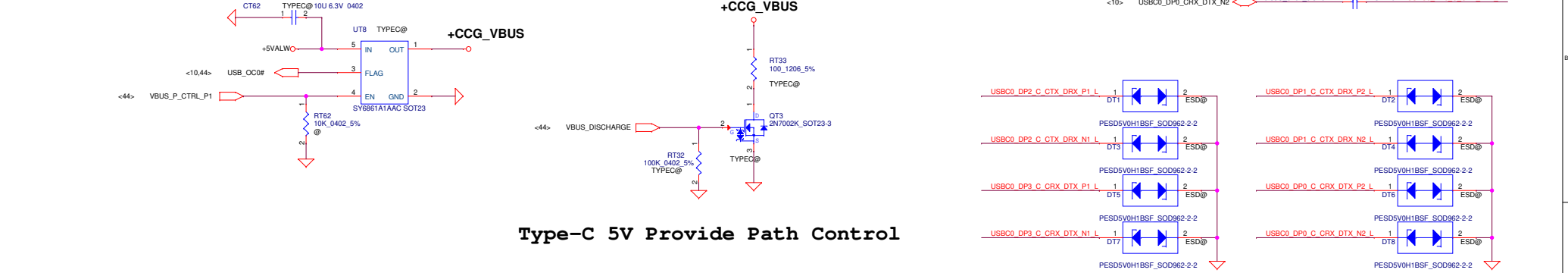

Type-C 5V Provide Path Control

Main Function:

www.teknisi-indonesia.com

Reserve

Security Classification	Compal Secret Data			Compal Electronics, Inc.		
Issued Date	2020/03/05	Deciphered Date	2017/01/06	Title	RSV	
THIS SHEET OF ENGINEERING DRAWING IS THE PROPRIETARY PROPERTY OF COMPAL ELECTRONICS, INC. AND CONTAINS CONFIDENTIAL AND TRADE SECRET INFORMATION. THIS SHEET MAY NOT BE TRANSFERRED FROM THE CUSTODY OF THE COMPETENT DIVISION OF R&D DEPARTMENT EXCEPT AS AUTHORIZED BY COMPAL ELECTRONICS, INC. NEITHER THIS SHEET NOR THE INFORMATION IT CONTAINS MAY BE USED BY OR DISCLOSED TO ANY THIRD PARTY WITHOUT PRIOR WRITTEN CONSENT OF COMPAL ELECTRONICS, INC.				Document Number	LA-K661P	Rev 0.1
				Date:	Wednesday, April 21, 2021	Sheet 46 of 121

Main Function:

Reserve

Security Classification	Compal Secret Data			Compal Electronics, Inc.	
Issued Date	2020/03/05	Deciphered Date	2017/01/06	Title	RSV
THIS SHEET OF ENGINEERING DRAWING IS THE PROPRIETARY PROPERTY OF COMPAL ELECTRONICS, INC. AND CONTAINS CONFIDENTIAL AND TRADE SECRET INFORMATION. THIS SHEET MAY NOT BE TRANSFERRED FROM THE CUSTODY OF THE COMPETENT DIVISION OF R&D DEPARTMENT EXCEPT AS AUTHORIZED BY COMPAL ELECTRONICS, INC. NEITHER THIS SHEET NOR THE INFORMATION IT CONTAINS MAY BE USED BY OR DISCLOSED TO ANY THIRD PARTY WITHOUT PRIOR WRITTEN CONSENT OF COMPAL ELECTRONICS, INC.				Document Number	Rev
				LA-K661P	0.1
				Date: Wednesday, April 21, 2021	Sheet 47 of 121

Main Function:

Reserve

Security Classification	Compal Secret Data			Compal Electronics, Inc.		
Issued Date	2020/03/05	Deciphered Date	2017/01/06	Title	RSV	
THIS SHEET OF ENGINEERING DRAWING IS THE PROPRIETARY PROPERTY OF COMPAL ELECTRONICS, INC. AND CONTAINS CONFIDENTIAL AND TRADE SECRET INFORMATION. THIS SHEET MAY NOT BE TRANSFERRED FROM THE CUSTODY OF THE COMPETENT DIVISION OF R&D DEPARTMENT EXCEPT AS AUTHORIZED BY COMPAL ELECTRONICS, INC. NEITHER THIS SHEET NOR THE INFORMATION IT CONTAINS MAY BE USED BY OR DISCLOSED TO ANY THIRD PARTY WITHOUT PRIOR WRITTEN CONSENT OF COMPAL ELECTRONICS, INC.				Document Number	LA-K661P	Rev 0.1
				Date:	Wednesday, April 21, 2021	Sheet 48 of 121

Main Function:

Reserve

Security Classification	Compal Secret Data			Compal Electronics, Inc.	
Issued Date	2020/03/05	Deciphered Date	2017/01/06	Title	RSV
THIS SHEET OF ENGINEERING DRAWING IS THE PROPRIETARY PROPERTY OF COMPAL ELECTRONICS, INC. AND CONTAINS CONFIDENTIAL AND TRADE SECRET INFORMATION. THIS SHEET MAY NOT BE TRANSFERRED FROM THE CUSTODY OF THE COMPETENT DIVISION OF R&D DEPARTMENT EXCEPT AS AUTHORIZED BY COMPAL ELECTRONICS, INC. NEITHER THIS SHEET NOR THE INFORMATION IT CONTAINS MAY BE USED BY OR DISCLOSED TO ANY THIRD PARTY WITHOUT PRIOR WRITTEN CONSENT OF COMPAL ELECTRONICS, INC.				Document Number	Rev
				LA-K661P	0.1
				Date: Wednesday, April 21, 2021	Sheet 49 of 121

Main Function:

Reserve

Security Classification	Compal Secret Data			Compal Electronics, Inc.	
Issued Date	2020/03/05	Deciphered Date	2017/01/06	Title	RSV
THIS SHEET OF ENGINEERING DRAWING IS THE PROPRIETARY PROPERTY OF COMPAL ELECTRONICS, INC. AND CONTAINS CONFIDENTIAL AND TRADE SECRET INFORMATION. THIS SHEET MAY NOT BE TRANSFERRED FROM THE CUSTODY OF THE COMPETENT DIVISION OF R&D DEPARTMENT EXCEPT AS AUTHORIZED BY COMPAL ELECTRONICS, INC. NEITHER THIS SHEET NOR THE INFORMATION IT CONTAINS MAY BE USED BY OR DISCLOSED TO ANY THIRD PARTY WITHOUT PRIOR WRITTEN CONSENT OF COMPAL ELECTRONICS, INC.				Document Number	Rev
				LA-K661P	0.1
				Date: Wednesday, April 21, 2021	Sheet 50 of 121

Main Function:

Reserve

Security Classification	Compal Secret Data			Compal Electronics, Inc.	
Issued Date	2020/03/05	Deciphered Date	2017/01/06	Title	RSV
THIS SHEET OF ENGINEERING DRAWING IS THE PROPRIETARY PROPERTY OF COMPAL ELECTRONICS, INC. AND CONTAINS CONFIDENTIAL AND TRADE SECRET INFORMATION. THIS SHEET MAY NOT BE TRANSFERRED FROM THE CUSTODY OF THE COMPETENT DIVISION OF R&D DEPARTMENT EXCEPT AS AUTHORIZED BY COMPAL ELECTRONICS, INC. NEITHER THIS SHEET NOR THE INFORMATION IT CONTAINS MAY BE USED BY OR DISCLOSED TO ANY THIRD PARTY WITHOUT PRIOR WRITTEN CONSENT OF COMPAL ELECTRONICS, INC.				Document Number	Rev
				LA-K661P	0.1
				Date: Wednesday, April 21, 2021	Sheet 51 of 121

Main Func = WLAN M.2

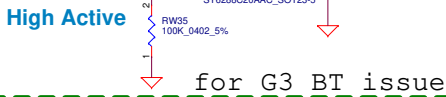

74	FSM	GPIO	76
72	FSM	RECEIVED_PACKETS	78
70	UM_Power_Sink/PowerSource	RECEIVED_PACKETS	79
68	UM_Power_Sink/PowerSource	RECEIVED_PACKETS	77
66	UM_Power_Sink/PowerSource	RECEIVED_PACKETS	67
64	RECEIVED	GPIO	65
62	ADAPTER	RECEIVED_PACKETS	63
60	RECEIVED_PACKETS	RECEIVED_PACKETS	61
58	RECEIVED_PACKETS	RECEIVED_PACKETS	59
56	RECEIVED_PACKETS	GPIO	57
54	RECEIVED_PACKETS	RECEIVED_PACKETS	55
52	RECEIVED_PACKETS	RECEIVED_PACKETS	53
50	SUSPEND	GPIO	51
48	RECEIVED_PACKETS	RECEIVED_PACKETS	49
46	RECEIVED_PACKETS	RECEIVED_PACKETS	47
44	RECEIVED_PACKETS	RECEIVED_PACKETS	45
42	VENDOR_DEFINED	RECEIVED_PACKETS	43
40	VENDOR_DEFINED	RECEIVED_PACKETS	41
38	VENDOR_DEFINED	RECEIVED_PACKETS	39
36	UART_1TX	RECEIVED_PACKETS	37
34	UART_1TX	GPIO	35
32	UART_1TX	GPIO	33
21	UART_1TX	GPIO	23
20	UART_1TX	GPIO	21
18	GPIO	GPIO	19
16	GPIO	GPIO	17
14	GPIO	GPIO	15
12	GPIO	GPIO	13
10	GPIO	GPIO	11
8	GPIO	GPIO	9
6	GPIO	GPIO	7
4	GPIO	GPIO	5
2	GPIO	GPIO	3

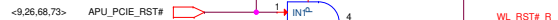
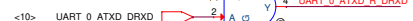

Main Function:

Reserve

Security Classification	Compal Secret Data			Compal Electronics, Inc.		
Issued Date	2020/03/05	Deciphered Date	2017/01/06	Title	RSV	
THIS SHEET OF ENGINEERING DRAWING IS THE PROPRIETARY PROPERTY OF COMPAL ELECTRONICS, INC. AND CONTAINS CONFIDENTIAL AND TRADE SECRET INFORMATION. THIS SHEET MAY NOT BE TRANSFERRED FROM THE CUSTODY OF THE COMPETENT DIVISION OF R&D DEPARTMENT EXCEPT AS AUTHORIZED BY COMPAL ELECTRONICS, INC. NEITHER THIS SHEET NOR THE INFORMATION IT CONTAINS MAY BE USED BY OR DISCLOSED TO ANY THIRD PARTY WITHOUT PRIOR WRITTEN CONSENT OF COMPAL ELECTRONICS, INC.				Document Number	LA-K661P	Rev 0.1
				Date:	Wednesday, April 21, 2021	Sheet 53 of 121

Main Function:

Reserve

Security Classification	Compal Secret Data			Compal Electronics, Inc.	
Issued Date	2020/03/05	Deciphered Date	2017/01/06	Title	RSV
THIS SHEET OF ENGINEERING DRAWING IS THE PROPRIETARY PROPERTY OF COMPAL ELECTRONICS, INC. AND CONTAINS CONFIDENTIAL AND TRADE SECRET INFORMATION. THIS SHEET MAY NOT BE TRANSFERRED FROM THE CUSTODY OF THE COMPETENT DIVISION OF R&D DEPARTMENT EXCEPT AS AUTHORIZED BY COMPAL ELECTRONICS, INC. NEITHER THIS SHEET NOR THE INFORMATION IT CONTAINS MAY BE USED BY OR DISCLOSED TO ANY THIRD PARTY WITHOUT PRIOR WRITTEN CONSENT OF COMPAL ELECTRONICS, INC.				Document Number	Rev
				LA-K661P	0.1
				Date: Wednesday, April 21, 2021	Sheet 54 of 121

Main Function:

Reserve

Security Classification	Compal Secret Data			Compal Electronics, Inc.	
Issued Date	2020/03/05	Deciphered Date	2017/01/06	Title	RSV
THIS SHEET OF ENGINEERING DRAWING IS THE PROPRIETARY PROPERTY OF COMPAL ELECTRONICS, INC. AND CONTAINS CONFIDENTIAL AND TRADE SECRET INFORMATION. THIS SHEET MAY NOT BE TRANSFERRED FROM THE CUSTODY OF THE COMPETENT DIVISION OF R&D DEPARTMENT EXCEPT AS AUTHORIZED BY COMPAL ELECTRONICS, INC. NEITHER THIS SHEET NOR THE INFORMATION IT CONTAINS MAY BE USED BY OR DISCLOSED TO ANY THIRD PARTY WITHOUT PRIOR WRITTEN CONSENT OF COMPAL ELECTRONICS, INC.				Document Number	Rev
				LA-K661P	0.1
				Date: Wednesday, April 21, 2021	Sheet 55 of 121

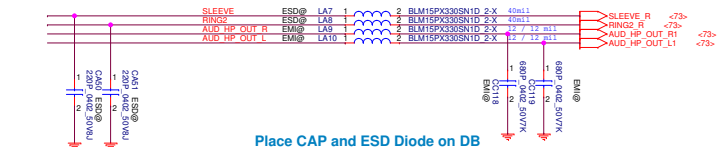
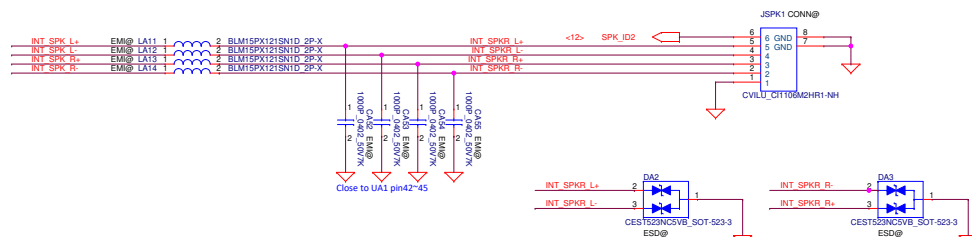
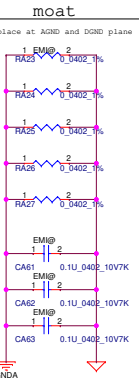
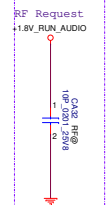
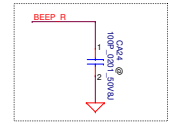
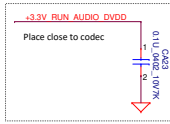
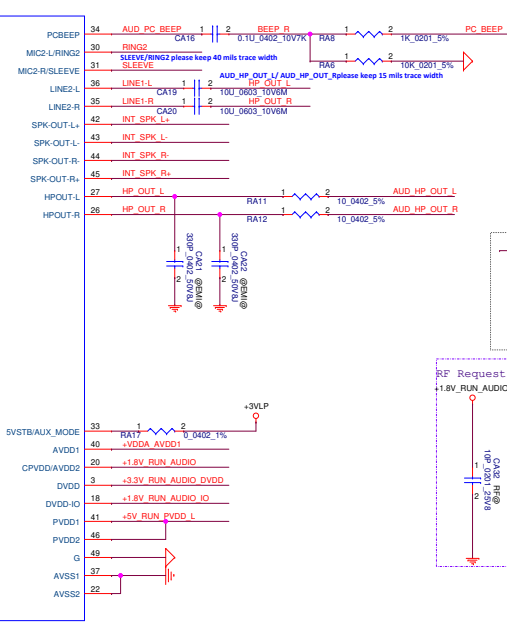
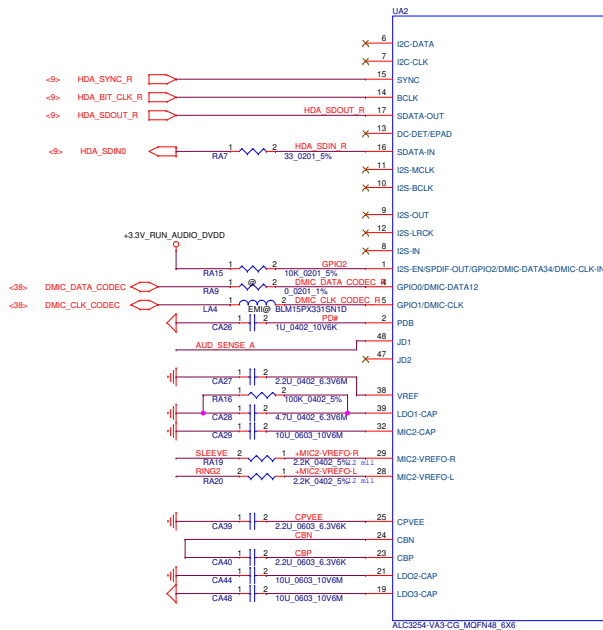
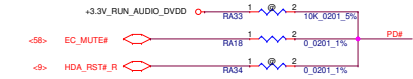
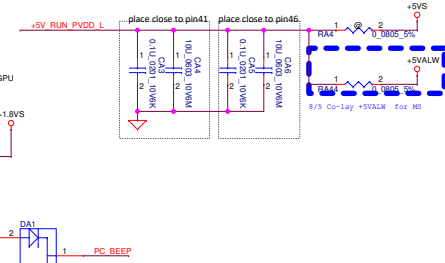
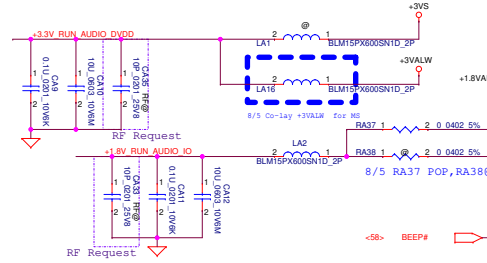
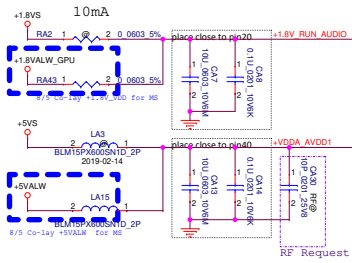
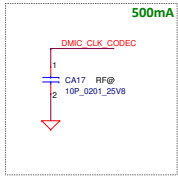
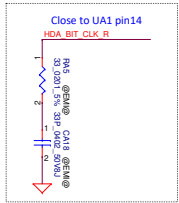

Place CAP and ESD Diode on DB

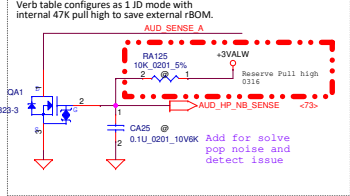

Security Classification		Compal Secret Data	
Issued Date	2020/03/05	Deciphered Date	2018/10/01
THIS SHEET OF ENGINEERING DRAWINGS IS THE PROPRIETARY PROPERTY OF COMPAL ELECTRONICS, INC. AND CONTAINS CONFIDENTIAL AND TRADE SECRET INFORMATION. THIS SHEET MAY NOT BE REPRODUCED OR TRANSMITTED IN ANY FORM OR BY ANY MEANS, ELECTRONIC OR MECHANICAL, INCLUDING PHOTOCOPYING, RECORDING, OR BY ANY INFORMATION STORAGE AND RETRIEVAL SYSTEM, WITHOUT THE WRITTEN PERMISSION OF COMPAL ELECTRONICS, INC.		Compal Electronics, Inc. Audio Codec ALC3254 LA-K453P	
Date: Wednesday, April 21, 2021		Sheet 56 of 121	

Main Function:

Reserve

Security Classification	Compal Secret Data			Compal Electronics, Inc.	
Issued Date	2020/03/05	Deciphered Date	2017/01/06	Title	RSV
THIS SHEET OF ENGINEERING DRAWING IS THE PROPRIETARY PROPERTY OF COMPAL ELECTRONICS, INC. AND CONTAINS CONFIDENTIAL AND TRADE SECRET INFORMATION. THIS SHEET MAY NOT BE TRANSFERRED FROM THE CUSTODY OF THE COMPETENT DIVISION OF R&D DEPARTMENT EXCEPT AS AUTHORIZED BY COMPAL ELECTRONICS, INC. NEITHER THIS SHEET NOR THE INFORMATION IT CONTAINS MAY BE USED BY OR DISCLOSED TO ANY THIRD PARTY WITHOUT PRIOR WRITTEN CONSENT OF COMPAL ELECTRONICS, INC.				Document Number	Rev
				LA-K661P	0.1
				Date: Wednesday, April 21, 2021	Sheet 57 of 121

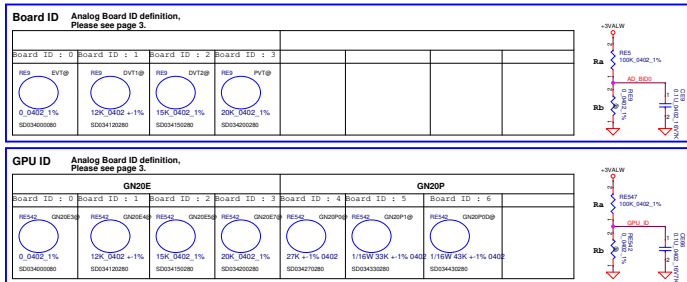

Main Func = GPIO Expander

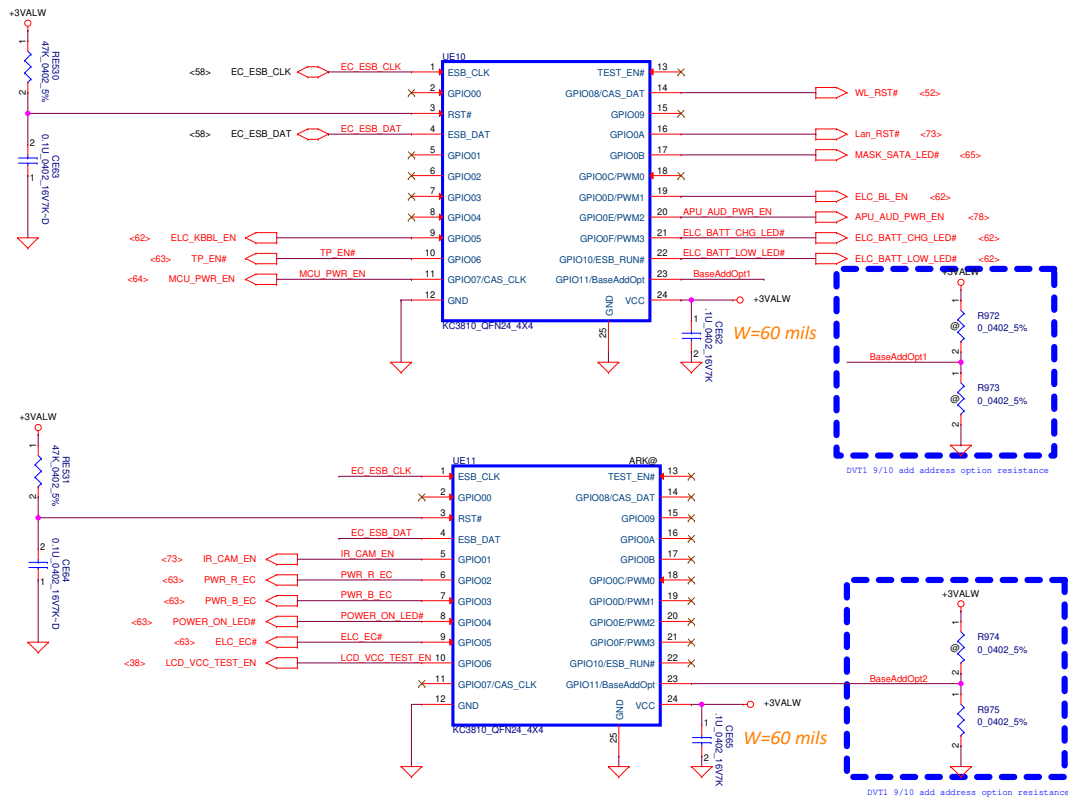

FUNCTION TABLE

INPUTS			OUTPUTS
CLR	\bar{A}	B	Q
L	X	X	L
X	H	X	L (1)
X	X	L	L (1)
H	L	\uparrow	\square
H	\downarrow	H	\square
\uparrow	L	H	\square

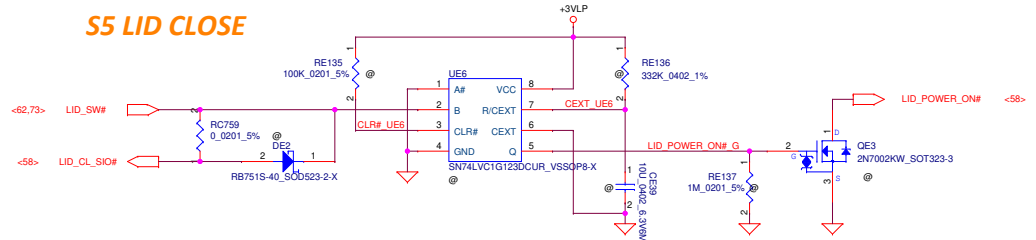

Main Function:

Reserve

Security Classification	Compal Secret Data			Compal Electronics, Inc.	
Issued Date	2020/03/05	Deciphered Date	2017/01/06	Title	RSV
THIS SHEET OF ENGINEERING DRAWING IS THE PROPRIETARY PROPERTY OF COMPAL ELECTRONICS, INC. AND CONTAINS CONFIDENTIAL AND TRADE SECRET INFORMATION. THIS SHEET MAY NOT BE TRANSFERRED FROM THE CUSTODY OF THE COMPETENT DIVISION OF R&D DEPARTMENT EXCEPT AS AUTHORIZED BY COMPAL ELECTRONICS, INC. NEITHER THIS SHEET NOR THE INFORMATION IT CONTAINS MAY BE USED BY OR DISCLOSED TO ANY THIRD PARTY WITHOUT PRIOR WRITTEN CONSENT OF COMPAL ELECTRONICS, INC.				Document Number	Rev
				LA-K661P	0.1
				Date: Wednesday, April 21, 2021	Sheet 60 of 121

MEMC15

MEMC15

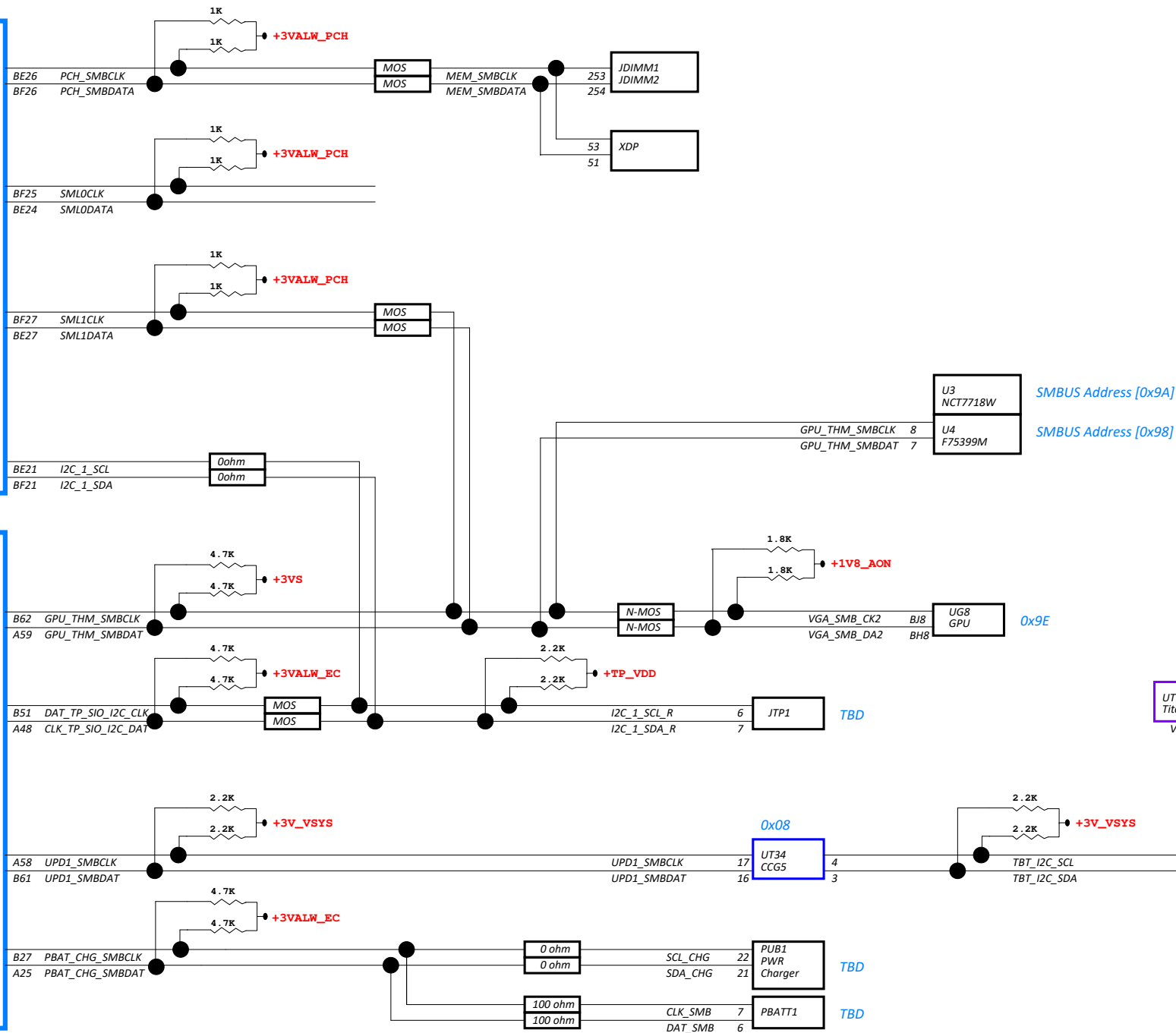

Security Classification	Compal Secret Data			Compal Electronics, Inc.			
Issued Date	2020/03/05	Deciphered Date	2018/02/05	File			
THIS SHEET OF ENGINEERING DRAWING IS THE PROPRIETARY PROPERTY OF COMPAL ELECTRONICS, INC. AND CONTAINS CONFIDENTIAL AND PROPRIETARY INFORMATION. THIS INFORMATION MAY NOT BE TRANSFERRED OR DISCLOSED TO THE COMPETENT DIVISION OR DEPARTMENT EXCEPT AS AUTHORIZED BY COMPAL ELECTRONICS, INC. WHETHER THIS SHEET FOR THE INFORMATION IT CONTAINS MAY BE USED BY OR DISCLOSED TO ANY THIRD PARTY WITHOUT PRIOR WRITTEN CONSENT OF COMPAL ELECTRONICS, INC.				Doc. Number	Rev		
				ELC (1) STM327070CB		0.1	
				LA-K661P			
				Date	Wednesday, April 21, 2021		Sheet

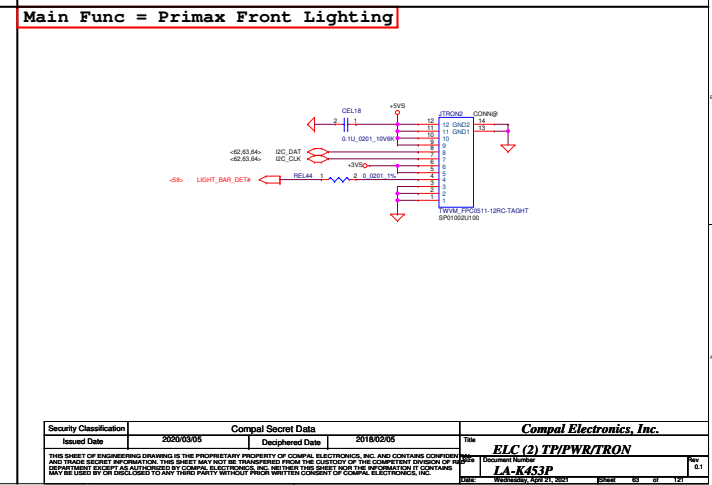
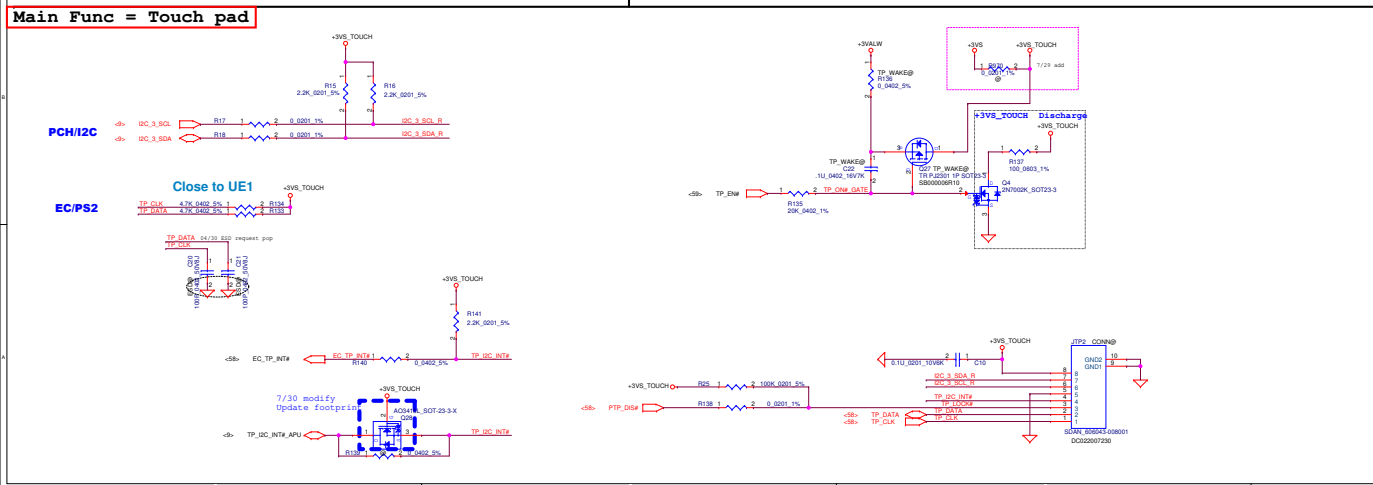
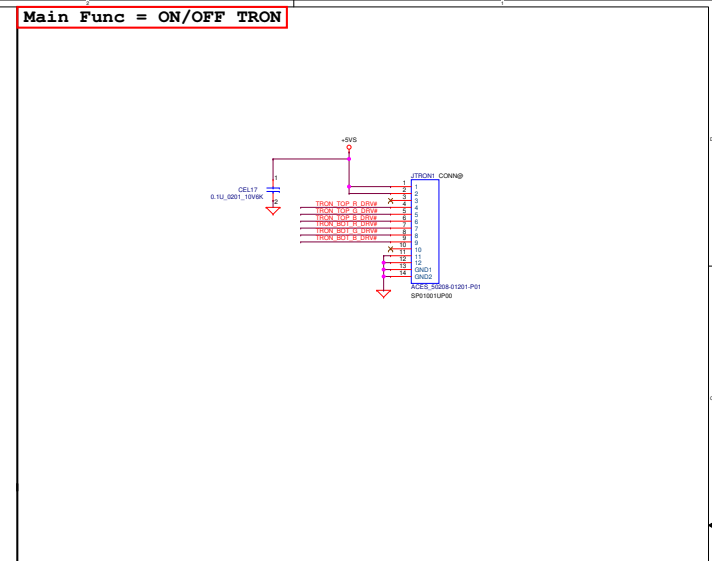
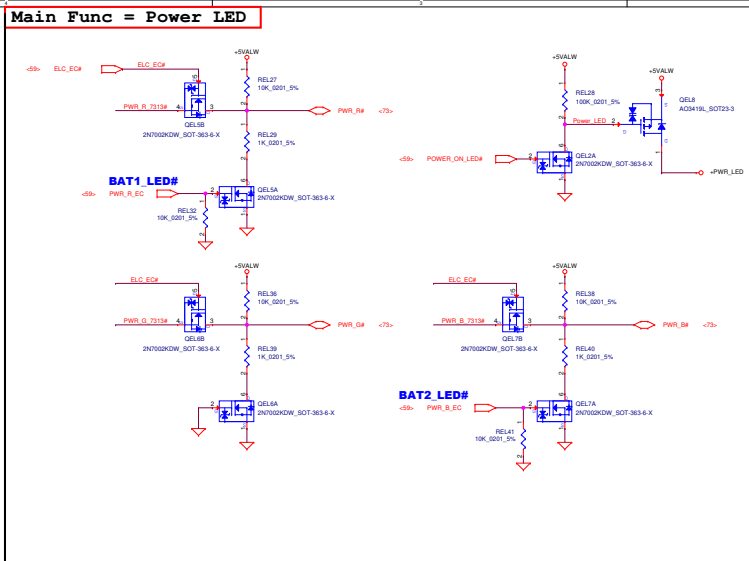
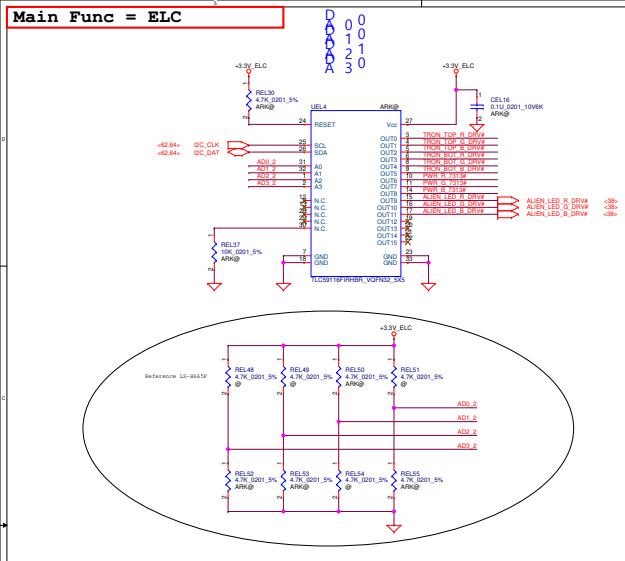

Security Classification	Compal Secret Data		Compal Electronics, Inc.	
Issued Date	2020/03/05	Deciphered Date	2018/03/05	Title
				ELC (2) TP/PWR/TRON
				LA-K43P
				Rev 6.1

Main Func = Battery LED

Low actived from KBC GPIO

BJT
R1: 47 K
R2: 10 K

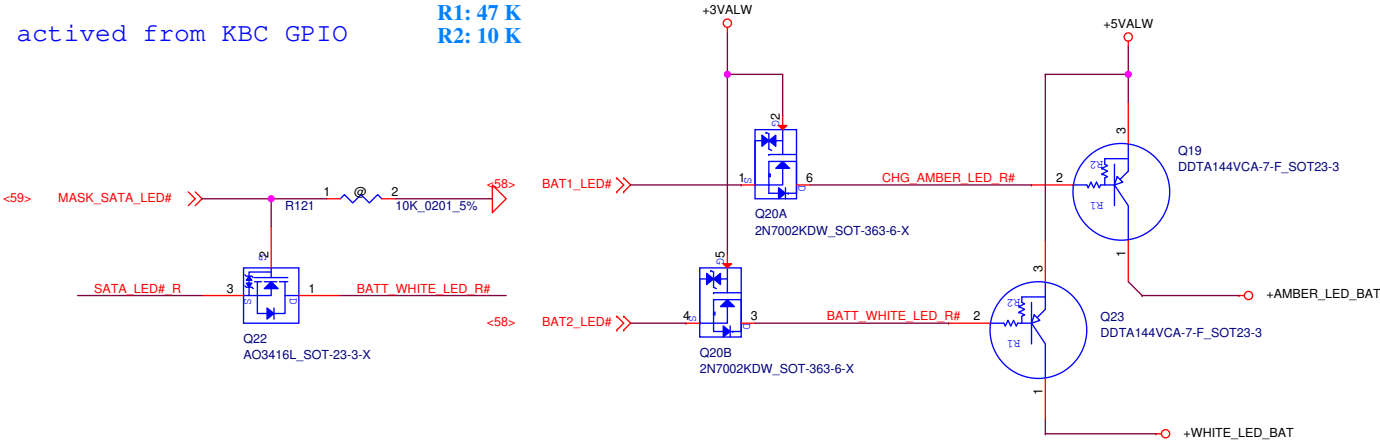

Main Func = M_BIST

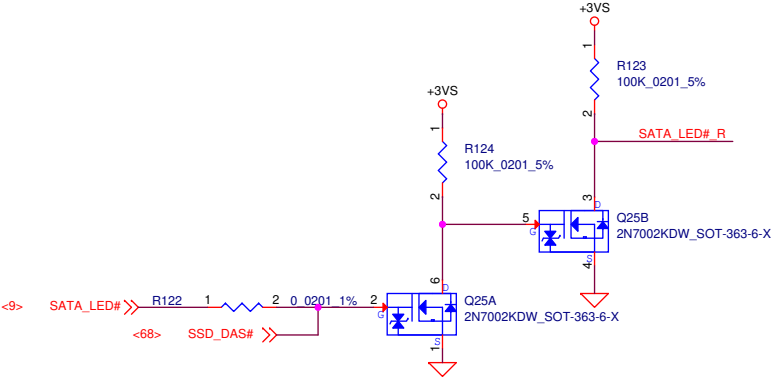

Security Classification		Compal Secret Data		Compal Electronics, Inc.	
Issued Date	2020/03/05	Deciphered Date	2019/04/01	Title	LED (SIF)
THIS SHEET OF ENGINEERING DRAWING IS THE PROPRIETARY PROPERTY OF COMPAL ELECTRONICS, INC. AND CONTAINS CONFIDENTIAL AND TRADE SECRET INFORMATION. THIS SHEET MAY NOT BE TRANSFERRED FROM THE CUSTODY OF THE COMPETENT DIVISION OF R&D DEPARTMENT EXCEPT AS AUTHORIZED BY COMPAL ELECTRONICS, INC. NEITHER THIS SHEET NOR THE INFORMATION IT CONTAINS MAY BE USED BY OR DISCLOSED TO ANY THIRD PARTY WITHOUT PRIOR WRITTEN CONSENT OF COMPAL ELECTRONICS, INC.				Document Number	LA-K661P
				Date:	Wednesday, April 21, 2021
				Sheet	65 of 121
				Rev	0.1

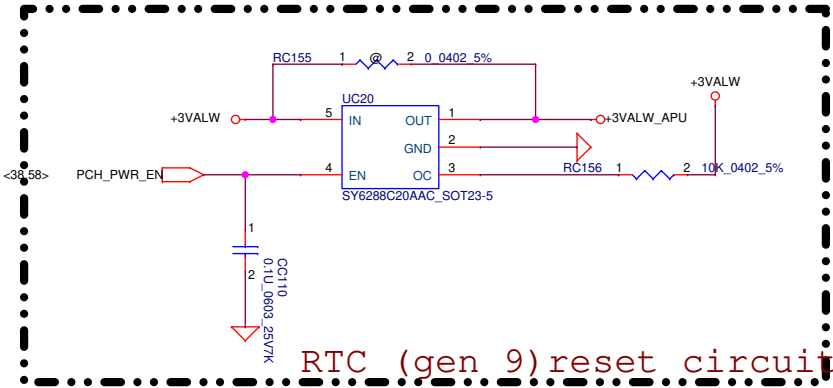
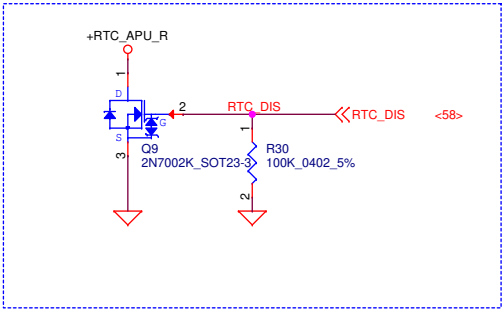

Security Classification	Compal Secret Data			Compal Electronics, Inc.	
Issued Date	2020/03/05	Deciphered Date	2019/04/01	Title	
THIS SHEET OF ENGINEERING DRAWING IS THE PROPRIETARY PROPERTY OF COMPAL ELECTRONICS, INC. AND CONTAINS CONFIDENTIAL AND TRADE SECRET INFORMATION. THIS SHEET MAY NOT BE TRANSFERRED FROM THE CUSTODY OF THE COMPETENT DIVISION OF R&D DEPARTMENT EXCEPT AS AUTHORIZED BY COMPAL ELECTRONICS, INC. NEITHER THIS SHEET NOR THE INFORMATION IT CONTAINS MAY BE USED BY OR DISCLOSED TO ANY THIRD PARTY WITHOUT PRIOR WRITTEN CONSENT OF COMPAL ELECTRONICS, INC.				Document Number	Rev
				LA-K661P	0.1
Date: Wednesday, April 21, 2021				Sheet	66 of 121

Main Function:

Reserve

www.teknisi-indonesia.com

Security Classification	Compal Secret Data			Compal Electronics, Inc.	
Issued Date	2020/03/05	Deciphered Date	2017/01/06	Title	RSV
THIS SHEET OF ENGINEERING DRAWING IS THE PROPRIETARY PROPERTY OF COMPAL ELECTRONICS, INC. AND CONTAINS CONFIDENTIAL AND TRADE SECRET INFORMATION. THIS SHEET MAY NOT BE TRANSFERRED FROM THE CUSTODY OF THE COMPETENT DIVISION OF R&D DEPARTMENT EXCEPT AS AUTHORIZED BY COMPAL ELECTRONICS, INC. NEITHER THIS SHEET NOR THE INFORMATION IT CONTAINS MAY BE USED BY OR DISCLOSED TO ANY THIRD PARTY WITHOUT PRIOR WRITTEN CONSENT OF COMPAL ELECTRONICS, INC.				Document Number	Rev
				LA-K661P	0.1
				Date: Wednesday, April 21, 2021	Sheet 67 of 121

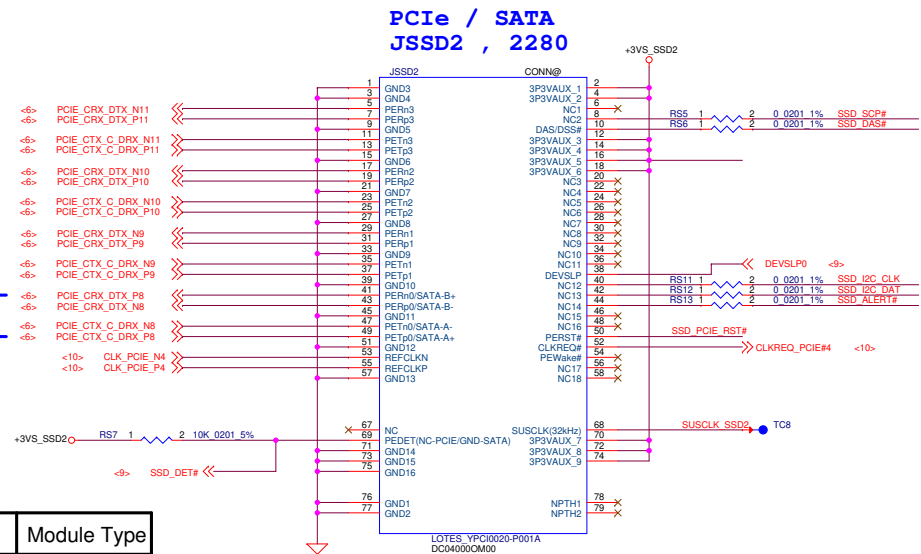
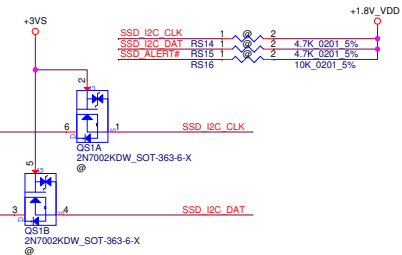
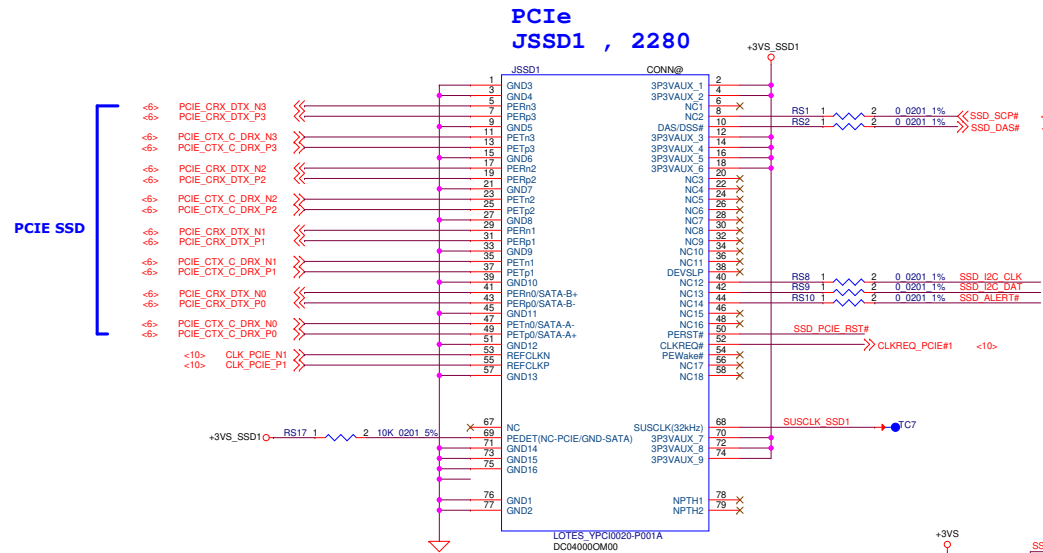
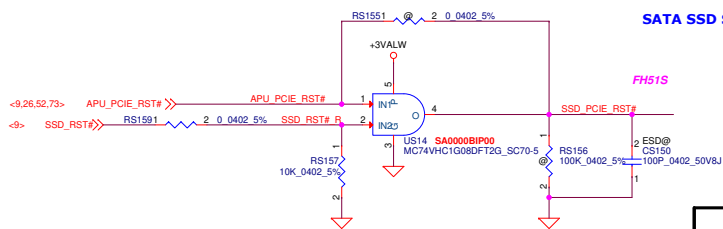
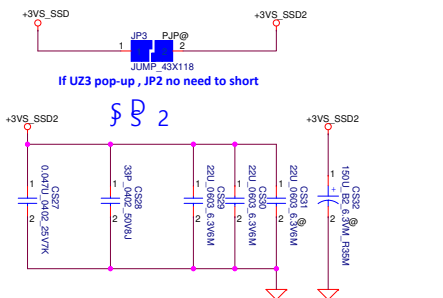

PEDET	Module Type
0	SATA
1	PCIe

Main Function:

Reserve

Security Classification	Compal Secret Data			Compal Electronics, Inc.	
Issued Date	2020/03/05	Deciphered Date	2017/01/06	Title	RSV
THIS SHEET OF ENGINEERING DRAWING IS THE PROPRIETARY PROPERTY OF COMPAL ELECTRONICS, INC. AND CONTAINS CONFIDENTIAL AND TRADE SECRET INFORMATION. THIS SHEET MAY NOT BE TRANSFERRED FROM THE CUSTODY OF THE COMPETENT DIVISION OF R&D DEPARTMENT EXCEPT AS AUTHORIZED BY COMPAL ELECTRONICS, INC. NEITHER THIS SHEET NOR THE INFORMATION IT CONTAINS MAY BE USED BY OR DISCLOSED TO ANY THIRD PARTY WITHOUT PRIOR WRITTEN CONSENT OF COMPAL ELECTRONICS, INC.				Document Number	Rev
				LA-K661P	0.1
				Date: Wednesday, April 21, 2021	Sheet 69 of 121

Main Function:

Reserve

Security Classification	Compal Secret Data			Compal Electronics, Inc.		
Issued Date	2020/03/05	Deciphered Date	2017/01/06	Title	RSV	
THIS SHEET OF ENGINEERING DRAWING IS THE PROPRIETARY PROPERTY OF COMPAL ELECTRONICS, INC. AND CONTAINS CONFIDENTIAL AND TRADE SECRET INFORMATION. THIS SHEET MAY NOT BE TRANSFERRED FROM THE CUSTODY OF THE COMPETENT DIVISION OF R&D DEPARTMENT EXCEPT AS AUTHORIZED BY COMPAL ELECTRONICS, INC. NEITHER THIS SHEET NOR THE INFORMATION IT CONTAINS MAY BE USED BY OR DISCLOSED TO ANY THIRD PARTY WITHOUT PRIOR WRITTEN CONSENT OF COMPAL ELECTRONICS, INC.				Document Number	LA-K661P	Rev 0.1
				Date:	Wednesday, April 21, 2021	Sheet 70 of 121

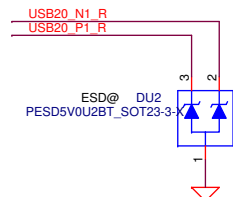
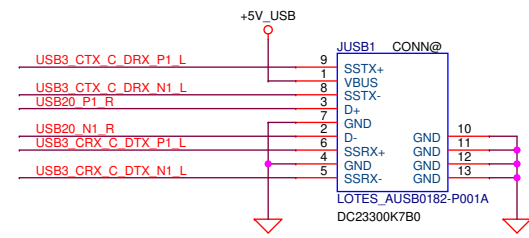
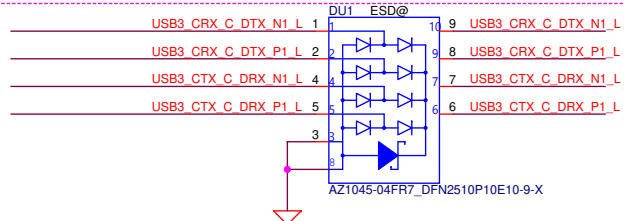
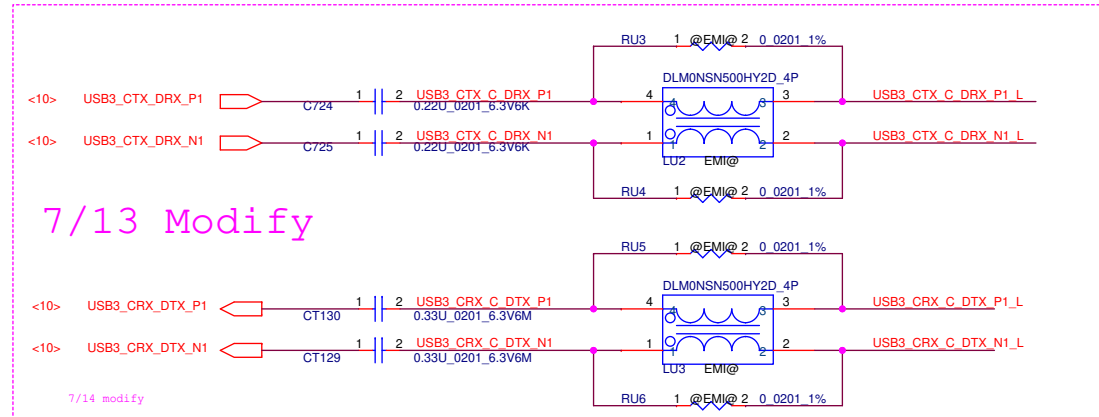
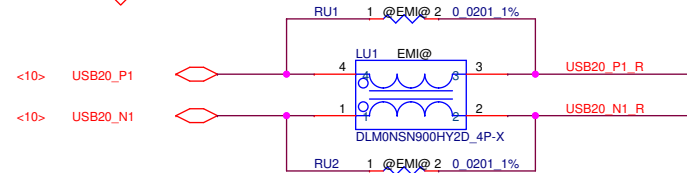
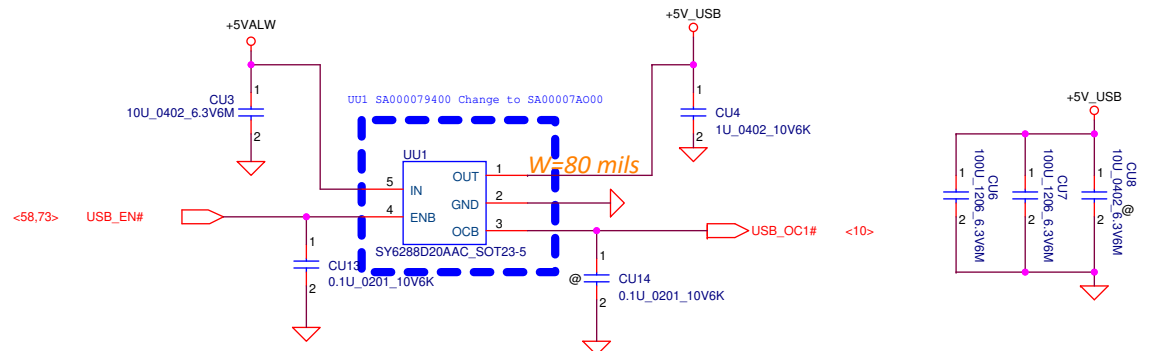

Security Classification		Compal Secret Data		Compal Electronics, Inc.	
Issued Date	2020/03/05	Deciphered Date	2017/01/06	Title	USB3.1 TypeA Gen1
THIS SHEET OF ENGINEERING DRAWING IS THE PROPRIETARY PROPERTY OF COMPAL ELECTRONICS, INC. AND CONTAINS CONFIDENTIAL AND TRADE SECRET INFORMATION. THIS SHEET MAY NOT BE TRANSFERRED FROM THE CUSTODY OF THE COMPETENT DIVISION OF R&D DEPARTMENT EXCEPT AS AUTHORIZED BY COMPAL ELECTRONICS, INC. NEITHER THIS SHEET NOR THE INFORMATION IT CONTAINS MAY BE USED BY OR DISCLOSED TO ANY THIRD PARTY WITHOUT PRIOR WRITTEN CONSENT OF COMPAL ELECTRONICS, INC.				Document Number	LA-K661P
				Date:	Wednesday, April 21, 2021
				Sheet	71 of 121
				Rev	0.1

Main Function:

Reserve

Security Classification	Compal Secret Data			Compal Electronics, Inc.	
Issued Date	2020/03/05	Deciphered Date	2017/01/06	Title	RSV
THIS SHEET OF ENGINEERING DRAWING IS THE PROPRIETARY PROPERTY OF COMPAL ELECTRONICS, INC. AND CONTAINS CONFIDENTIAL AND TRADE SECRET INFORMATION. THIS SHEET MAY NOT BE TRANSFERRED FROM THE CUSTODY OF THE COMPETENT DIVISION OF R&D DEPARTMENT EXCEPT AS AUTHORIZED BY COMPAL ELECTRONICS, INC. NEITHER THIS SHEET NOR THE INFORMATION IT CONTAINS MAY BE USED BY OR DISCLOSED TO ANY THIRD PARTY WITHOUT PRIOR WRITTEN CONSENT OF COMPAL ELECTRONICS, INC.				Document Number	Rev
				LA-K661P	0.1
				Date: Wednesday, April 21, 2021	Sheet 72 of 121

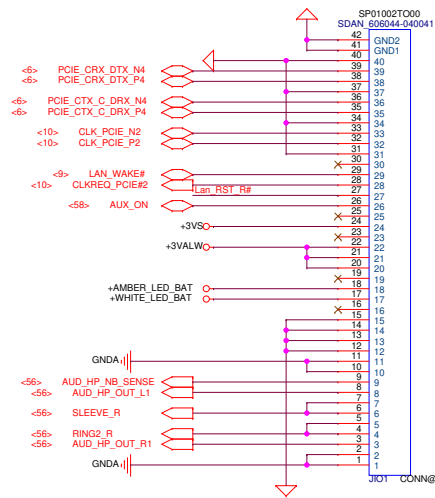
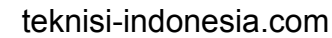

For LAN DB CONN

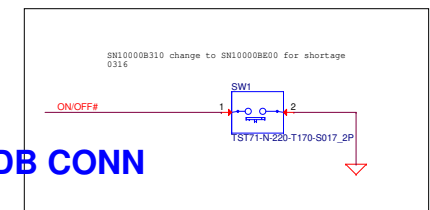
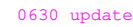

Security Classification		Compal Secret Data		Compal Electronics, Inc.		
Issued Date	2020/03/05	Deciphered Date	2018/02/05	Title	IO Board CONN	
THIS SHEET OF ENGINEERING DRAWING IS THE PROPRIETARY PROPERTY OF COMPAL ELECTRONICS, INC. AND CONTAINS CONFIDENTIAL AND TRADE SECRET INFORMATION. THIS SHEET MAY NOT BE TRANSFERRED FROM THE CUSTODY OF THE COMPETENT DIVISION OF PRODUCT DEVELOPMENT OR MANUFACTURING DEPARTMENT EXCEPT AS AUTHORIZED BY COMPAL ELECTRONICS, INC. NEITHER THIS SHEET NOR THE INFORMATION IT CONTAINS MAY BE USED BY OR DISCLOSED TO ANY THIRD PARTY WITHOUT PRIOR WRITTEN CONSENT OF COMPAL ELECTRONICS, INC.				Document Number	Rev 0.1	
				LA-K661P		
Date:				Wednesday, April 21, 2021	Sheet	73 of 121

Main Function:

Reserve

Security Classification	Compal Secret Data			Compal Electronics, Inc.	
Issued Date	2020/03/05	Deciphered Date	2019/04/01	Title	DOCK(RSVD)
THIS SHEET OF ENGINEERING DRAWING IS THE PROPRIETARY PROPERTY OF COMPAL ELECTRONICS, INC. AND CONTAINS CONFIDENTIAL AND TRADE SECRET INFORMATION. THIS SHEET MAY NOT BE TRANSFERRED FROM THE CUSTODY OF THE COMPETENT DIVISION OF R&D DEPARTMENT EXCEPT AS AUTHORIZED BY COMPAL ELECTRONICS, INC. NEITHER THIS SHEET NOR THE INFORMATION IT CONTAINS MAY BE USED BY OR DISCLOSED TO ANY THIRD PARTY WITHOUT PRIOR WRITTEN CONSENT OF COMPAL ELECTRONICS, INC.				Document Number	Rev
				LA-K661P	0.1
				Date: Wednesday, April 21, 2021	Sheet 74 of 121

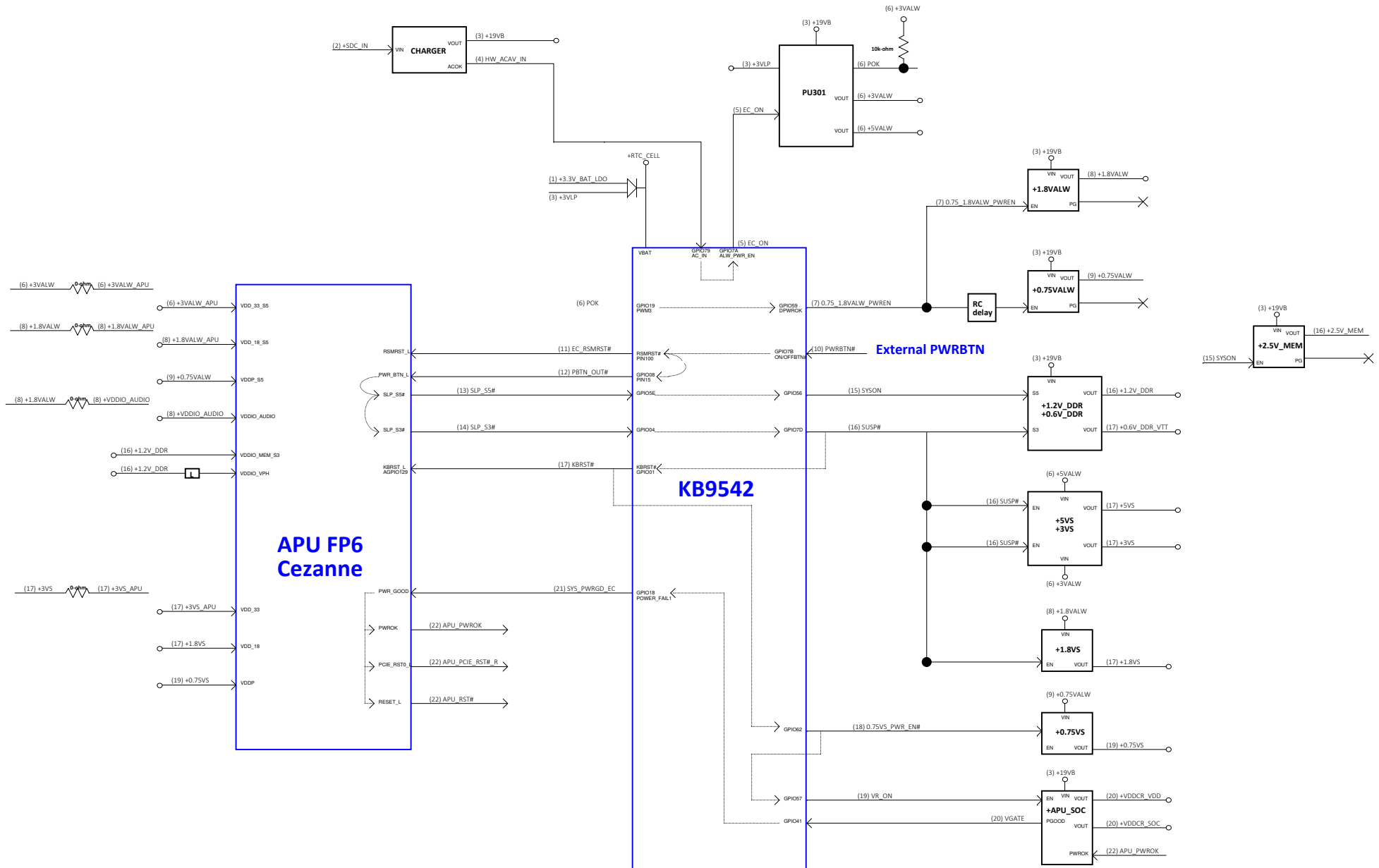

Main Function:

Reserve

Security Classification	Compal Secret Data			Compal Electronics, Inc.		
Issued Date	2020/03/05	Deciphered Date	2017/01/06	Title	RSV	
THIS SHEET OF ENGINEERING DRAWING IS THE PROPRIETARY PROPERTY OF COMPAL ELECTRONICS, INC. AND CONTAINS CONFIDENTIAL AND TRADE SECRET INFORMATION. THIS SHEET MAY NOT BE TRANSFERRED FROM THE CUSTODY OF THE COMPETENT DIVISION OF R&D DEPARTMENT EXCEPT AS AUTHORIZED BY COMPAL ELECTRONICS, INC. NEITHER THIS SHEET NOR THE INFORMATION IT CONTAINS MAY BE USED BY OR DISCLOSED TO ANY THIRD PARTY WITHOUT PRIOR WRITTEN CONSENT OF COMPAL ELECTRONICS, INC.				Document Number	LA-K661P	Rev 0.1
				Date:	Wednesday, April 21, 2021	Sheet 76 of 121

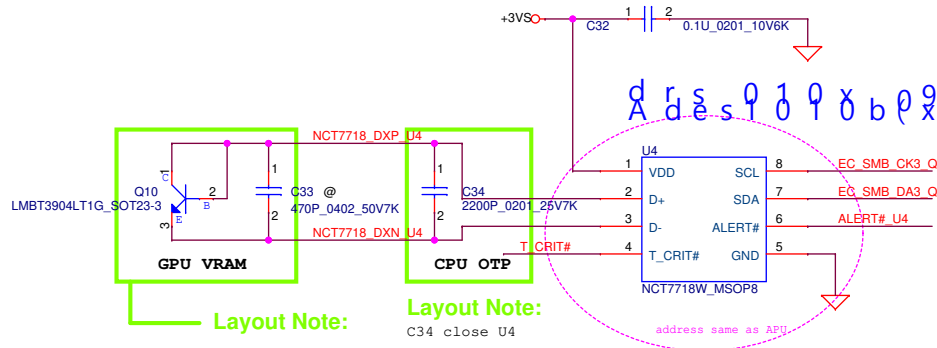
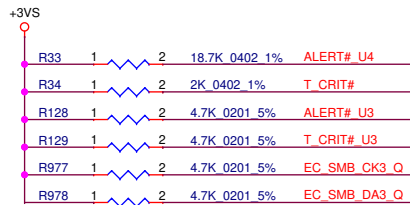

DXN and DXP routing width and spacing is 10 mil / 10 mil.

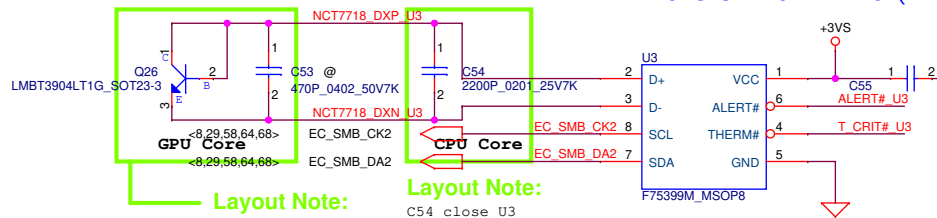

DXN and DXP routing width and spacing is 10 mil / 10 mil.

EC SMB CK3 Q
EC SMB DA3 Q
ALERT# U4
T CRIT# U4

PWM_FAN1
TACH_FAN1

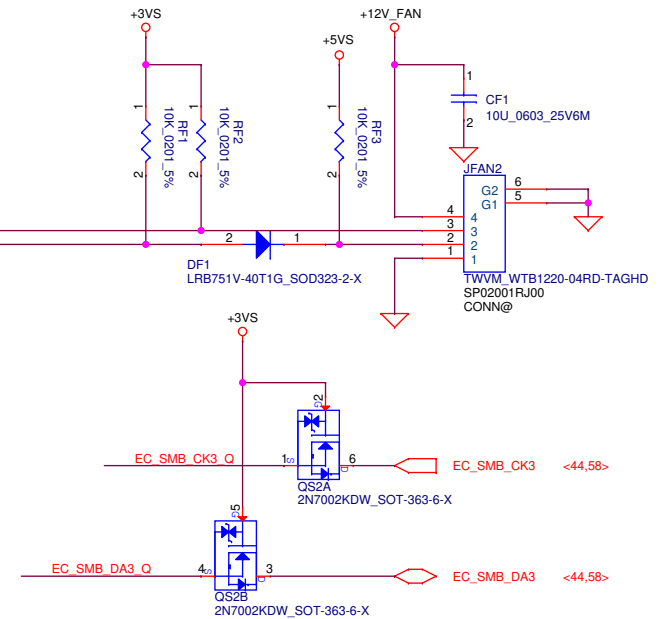

EC SMB CK3 Q
EC SMB DA3 Q
ALERT# U3
T CRIT# U3

PWM_FAN2
TACH_FAN2

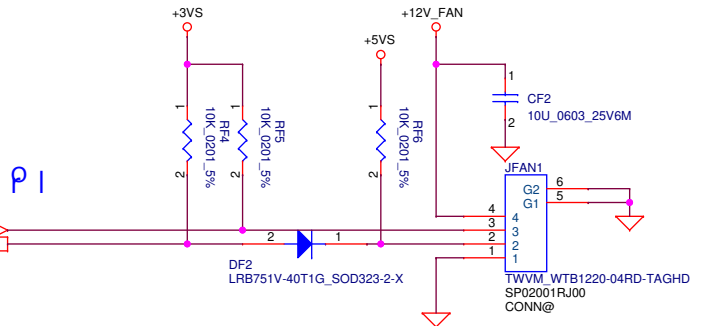

TEMPERATURE (°C)	T_CRIT#				
	2KΩ	7.5KΩ	10.5KΩ	14KΩ	18.7KΩ
ALERT#	2KΩ	77	87	97	107
	7.5KΩ	79	89	99	109
	10.5KΩ	81	91	101	111
	14KΩ	83	93	103	113
	18.7KΩ	85	95	105	115

Security Classification		Compal Secret Data		Compal Electronics, Inc.	
Issued Date	2020/03/05	Deciphered Date	2018/02/05	Title	FAN/Thermal
THIS SHEET OF ENGINEERING DRAWING IS THE PROPRIETARY PROPERTY OF COMPAL ELECTRONICS, INC. AND CONTAINS CONFIDENTIAL AND TRADE SECRET INFORMATION. THIS SHEET MAY NOT BE TRANSFERRED FROM THE CUSTODY OF THE COMPETENT DIVISION OF R&D DEPARTMENT EXCEPT AS AUTHORIZED BY COMPAL ELECTRONICS, INC. NEITHER THIS SHEET NOR THE INFORMATION IT CONTAINS MAY BE USED BY OR DISCLOSED TO ANY THIRD PARTY WITHOUT PRIOR WRITTEN CONSENT OF COMPAL ELECTRONICS, INC.				Document Number	LA-K661P
				Date	Wednesday, April 21, 2021
				Sheet	77 of 121
				Rev	0.1

BIOS UART Debug

Security Classification		Compal Secret Data		Compal Electronics, Inc.	
Issued Date	2020/03/05	Deciphered Date	2018/10/01	Title	Debug APS,DEG
THIS SHEET OF ENGINEERING DRAWING IS THE PROPRIETARY PROPERTY OF COMPAL ELECTRONICS, INC. AND CONTAINS CONFIDENTIAL AND TRADE SECRET INFORMATION. THIS SHEET MAY NOT BE TRANSMITTED FROM THE CUSTODY OF THE COMPETENT DIVISION OF THE DEPARTMENT EXCEPT AS AUTHORIZED BY COMPAL ELECTRONICS, INC. NEITHER THIS SHEET NOR THE INFORMATION IT CONTAINS MAY BE USED BY OR DISCLOSED TO ANY THIRD PARTY WITHOUT PRIOR WRITTEN CONSENT OF COMPAL ELECTRONICS, INC.				Document Number	Rev
				LA-K661P	0.1
				Issue	Wednesday, April 21, 2021
				Sheet	79 of 121

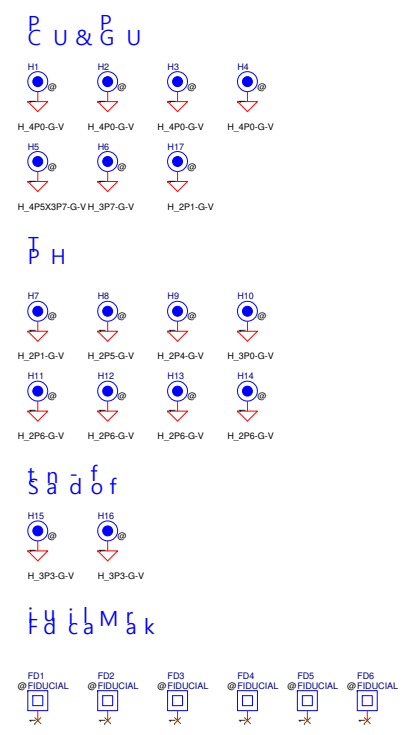
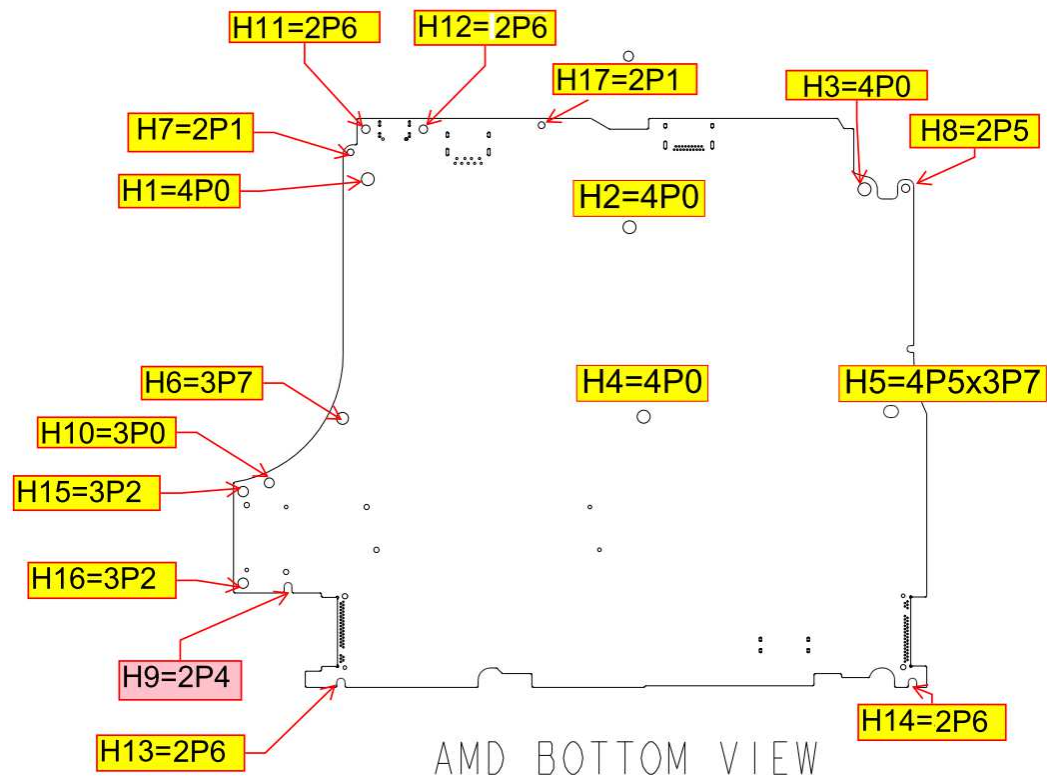

AMD BOTTOM VIEW

Security Classification	Compal Secret Data			Compal Electronics, Inc.	
Issued Date	2020/03/05	Deciphered Date	2018/02/05	Title	Screw Hole
THIS SHEET OF ENGINEERING DRAWING IS THE PROPRIETARY PROPERTY OF COMPAL ELECTRONICS, INC. AND CONTAINS CONFIDENTIAL AND TRADE SECRET INFORMATION. THIS SHEET MAY NOT BE TRANSFERRED FROM THE CUSTODY OF THE COMPETENT DIVISION OF THE DEPARTMENT EXCEPT AS AUTHORIZED BY COMPAL ELECTRONICS, INC. NEITHER THIS SHEET NOR THE INFORMATION IT CONTAINS MAY BE USED BY OR DISCLOSED TO ANY THIRD PARTY WITHOUT PRIOR WRITTEN CONSENT OF COMPAL ELECTRONICS, INC.				Document Number	LA-K661P
				Date	Wednesday, April 21, 2021
				Sheet	80 of 121
				Rev	0.1

Power block

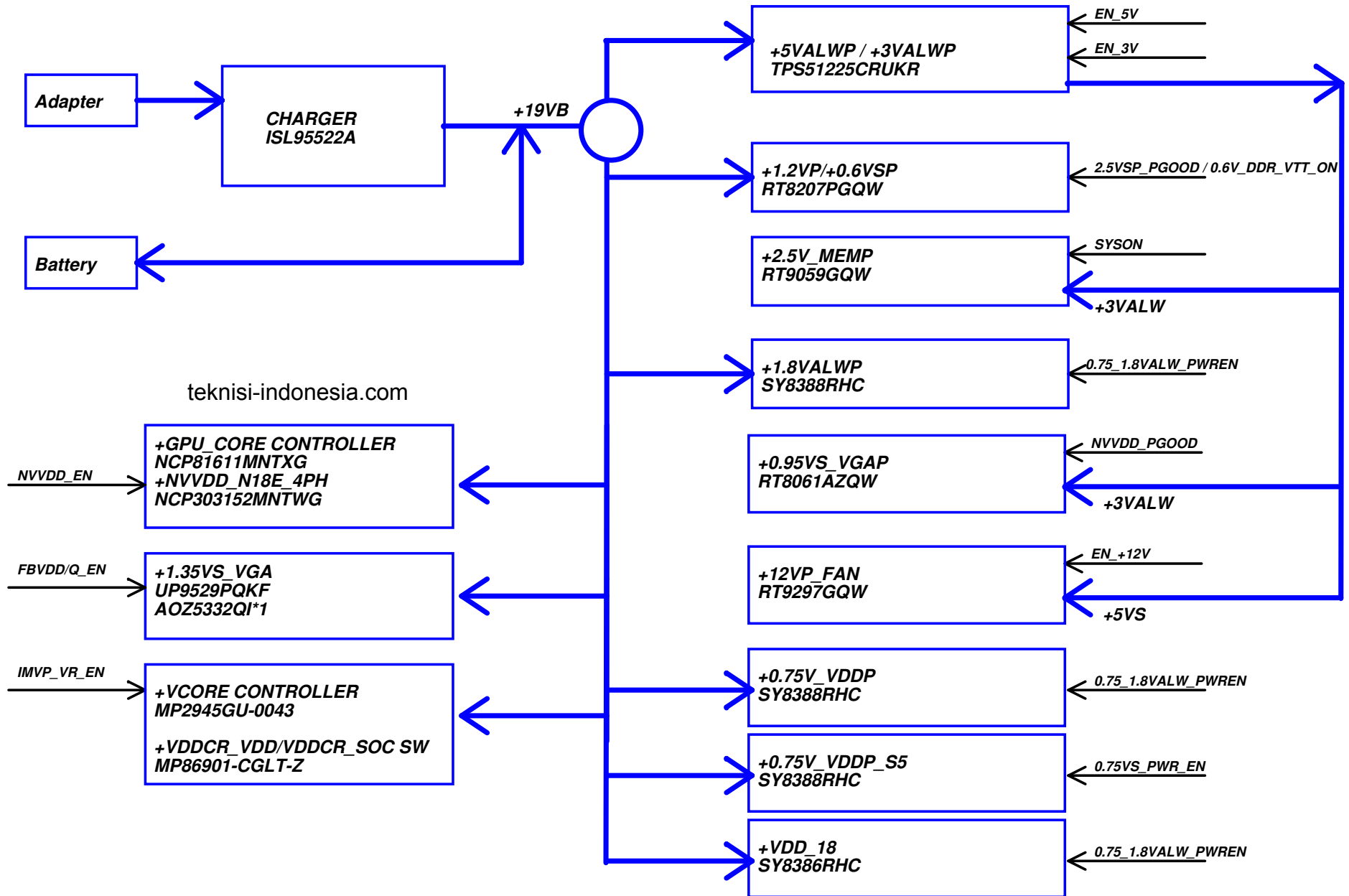

Security Classification		Compal Secret Data		Compal Electronics, Inc.	
Issued Date	2020/03/05	Deciphered Date	2021/08/01	Title	PWR POWER BLOCK DIAGRAM
THIS SHEET OF ENGINEERING DRAWING IS THE PROPRIETARY PROPERTY OF COMPAL ELECTRONICS, INC. AND CONTAINS CONFIDENTIAL AND TRADE SECRET INFORMATION. THIS SHEET MAY NOT BE TRANSFERRED FROM THE CUSTODY OF THE COMPETENT DIVISION OF COMPAL ELECTRONICS, INC. WITHOUT PRIOR WRITTEN CONSENT OF COMPAL ELECTRONICS, INC.				Document Number	LA-K454P
				Date	Wednesday, April 21, 2021
				Sheet	81 of 121

Main Func = DCIN CONN

Adapter Connector

Adapter Bot Side

PIN1 N/A
PIN2 ADFIN
PIN3 ADFIN
PIN4 ADFIN
PIN5 ADFIN
PIN6 GND
PIN7 GND
PIN8 GND
PIN9 GND
PIN10 PSID
ACES_50459-010H0M0-001

CONN1
 1
 2
 3
 4
 5
 6
 7
 8
 9
 10
 G1
 G2

T2WM_WTB2002-10FD-T2H2R

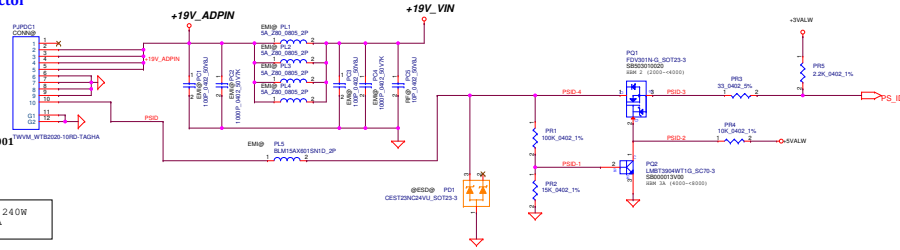

Adapter 180W / 240W
240W/19V=12.63A

Main Func = BATT CONN

Battery Connector

Battery Bot Side
Before ->After
PIN1 GND->PIN 10
PIN2 GND->PIN0 9
PIN3 GND->PIN0 8
PIN4 SYS_PRES#->PIN0 7
PIN5 BATT_PR#->PIN0 6
PIN6 DAT_SMB#->PIN0 5
PIN7 CLK_SMB#->PIN0 4
PIN8 BATT+>PIN0 3
PIN9 BATT+>PIN0 2
PIN10 BATT+>PIN0 1
SP07001R500

Battery 56W
56W/11.4V-4.91A
Battery 86W
86W/11.4V-7.54A

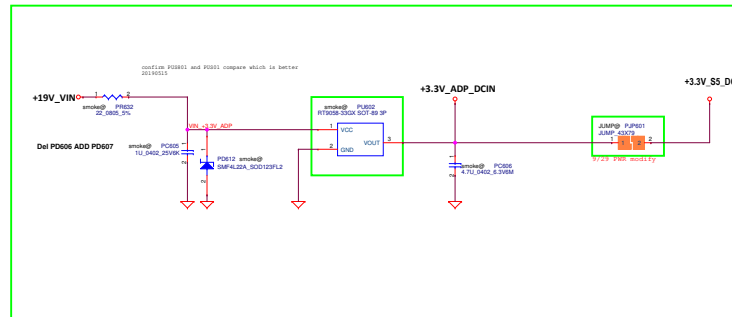
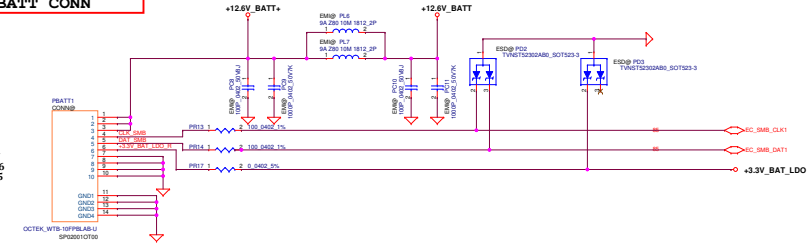

Adapter protection:

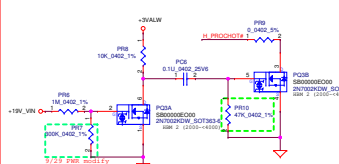

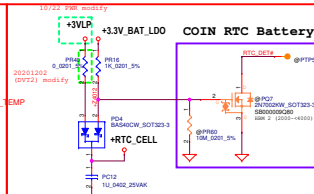
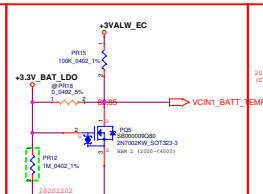
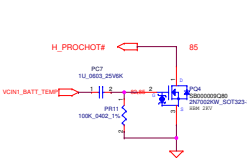

Battery protection:

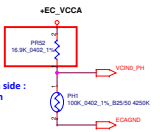

APU OTP

PH1 under CPU bottom side :
CPU thermal protection
at 92 +/- 3 degree C



Security Classification	Compel Secret Data			
Issued Date	2016/03/05	Deciphered Date	2017/01/06	
THIS SHEET OF ENGINEERING DRAWING IS THE PROPRIETARY PROPERTY OF COMPAL ELECTRONICS, INC. AND CONTAINS CONFIDENTIAL AND TRADE SECRET INFORMATION. THIS SHEET MAY NOT BE TRANSMITTED FROM THE CUSTODY OF THE COMPETENT DIVISION OF COMPAL ELECTRONICS, INC. AS AUTHORIZED BY THE COMPANY AND THE NATIONAL SECURITY AGENCY. IT IS TO BE KEPT IN THE COMPANY AND NOT TO BE USED OR DISCLOSED TO ANY THIRD PARTY WITHOUT PRIOR WRITTEN CONSENT OF COMPAL ELECTRONICS, INC.			The Pwr-DCIN / OTP / BATT CONN / RTC (Document Name) LA-K45P (Doc No.) 001 (Sheet 02 of 01)	

Reserve for PWR

Security Classification	Compal Secret Data			Compal Electronics, Inc.		
Issued Date	2020/03/05	Deciphered Date	2017/01/06	Title	PWR- Reserve for PWR	
THIS SHEET OF ENGINEERING DRAWING IS THE PROPRIETARY PROPERTY OF COMPAL ELECTRONICS, INC. AND CONTAINS CONFIDENTIAL AND TRADE SECRET INFORMATION. THIS SHEET MAY NOT BE TRANSFERRED FROM THE CUSTODY OF THE COMPETENT DIVISION OF RESEARCH AND DEVELOPMENT DEPARTMENT EXCEPT AS AUTHORIZED BY COMPAL ELECTRONICS, INC. NEITHER THIS SHEET NOR THE INFORMATION IT CONTAINS MAY BE USED BY OR DISCLOSED TO ANY THIRD PARTY WITHOUT PRIOR WRITTEN CONSENT OF COMPAL ELECTRONICS, INC.				Document Number	LA-K453P	Rev 0.1
				Date:	Wednesday, April 21, 2021	Sheet 83 of 121

Reserve for PWR

Security Classification	Compal Secret Data			Compal Electronics, Inc.		
Issued Date	2020/03/05	Deciphered Date	2017/01/06	Title	PWR- Reserve for PWR	
THIS SHEET OF ENGINEERING DRAWING IS THE PROPRIETARY PROPERTY OF COMPAL ELECTRONICS, INC. AND CONTAINS CONFIDENTIAL AND TRADE SECRET INFORMATION. THIS SHEET MAY NOT BE TRANSFERRED FROM THE CUSTODY OF THE COMPETENT DIVISION OF RESEARCH AND DEVELOPMENT DEPARTMENT EXCEPT AS AUTHORIZED BY COMPAL ELECTRONICS, INC. NEITHER THIS SHEET NOR THE INFORMATION IT CONTAINS MAY BE USED BY OR DISCLOSED TO ANY THIRD PARTY WITHOUT PRIOR WRITTEN CONSENT OF COMPAL ELECTRONICS, INC.				Document Number	LA-K453P	Rev 0.1
				Date:	Wednesday, April 21, 2021	Sheet 84 of 121

Main Func = CHARGER

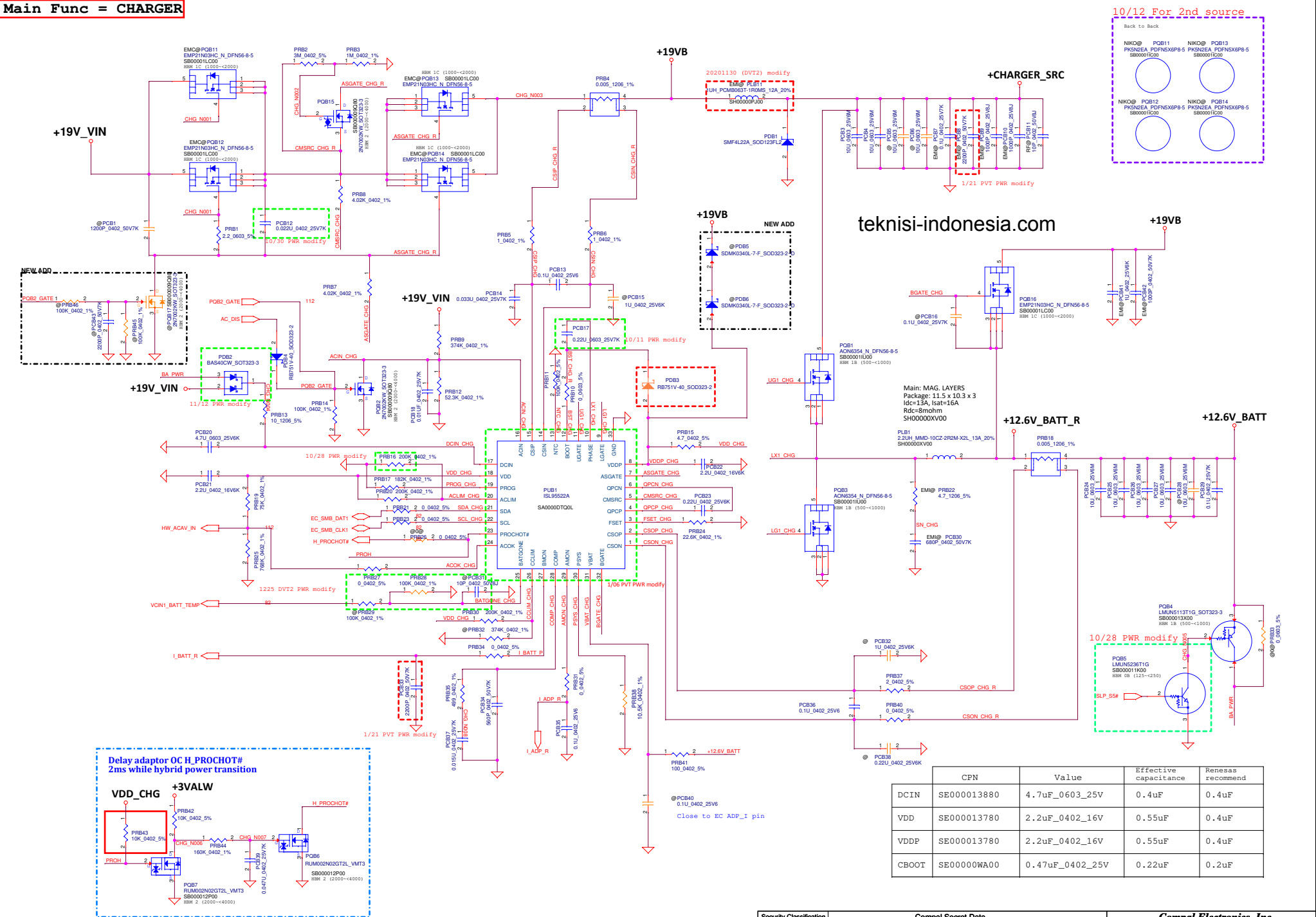

	CPN	Value	Effective capacitance	Renesas recommend
DCIN	SE000013880	4.7uF_0603_25V	0.4uF	0.4uF
VDD	SE000013780	2.2uF_0402_16V	0.55uF	0.4uF
VDDP	SE000013780	2.2uF_0402_16V	0.55uF	0.4uF
CBOOT	SE00000WA00	0.47uF_0402_25V	0.22uF	0.2uF

Reserve for PWR

Security Classification		Compal Secret Data		Compal Electronics, Inc.	
Issued Date	2020/03/05	Deciphered Date	2017/01/06	Title	PWR- Reserve for PWR
THIS SHEET OF ENGINEERING DRAWING IS THE PROPRIETARY PROPERTY OF COMPAL ELECTRONICS, INC. AND CONTAINS CONFIDENTIAL AND TRADE SECRET INFORMATION. THIS SHEET MAY NOT BE TRANSFERRED FROM THE CUSTODY OF THE COMPETENT DIVISION OF R&D DEPARTMENT EXCEPT AS AUTHORIZED BY COMPAL ELECTRONICS, INC. NEITHER THIS SHEET NOR THE INFORMATION IT CONTAINS MAY BE USED BY OR DISCLOSED TO ANY THIRD PARTY WITHOUT PRIOR WRITTEN CONSENT OF COMPAL ELECTRONICS, INC.				Document Number	Rev
				LA-K453P	0.1
Date: Wednesday, April 21, 2021				Sheet	86 of 121

Main Func = 3VALWP / 5VALWP

Input Current: 13.47A
 $3.4V \times 9.3A / 0.85 / 9V = 4.13A$
 $5.16V \times 14A / 0.85 / 9V = 9.44A$

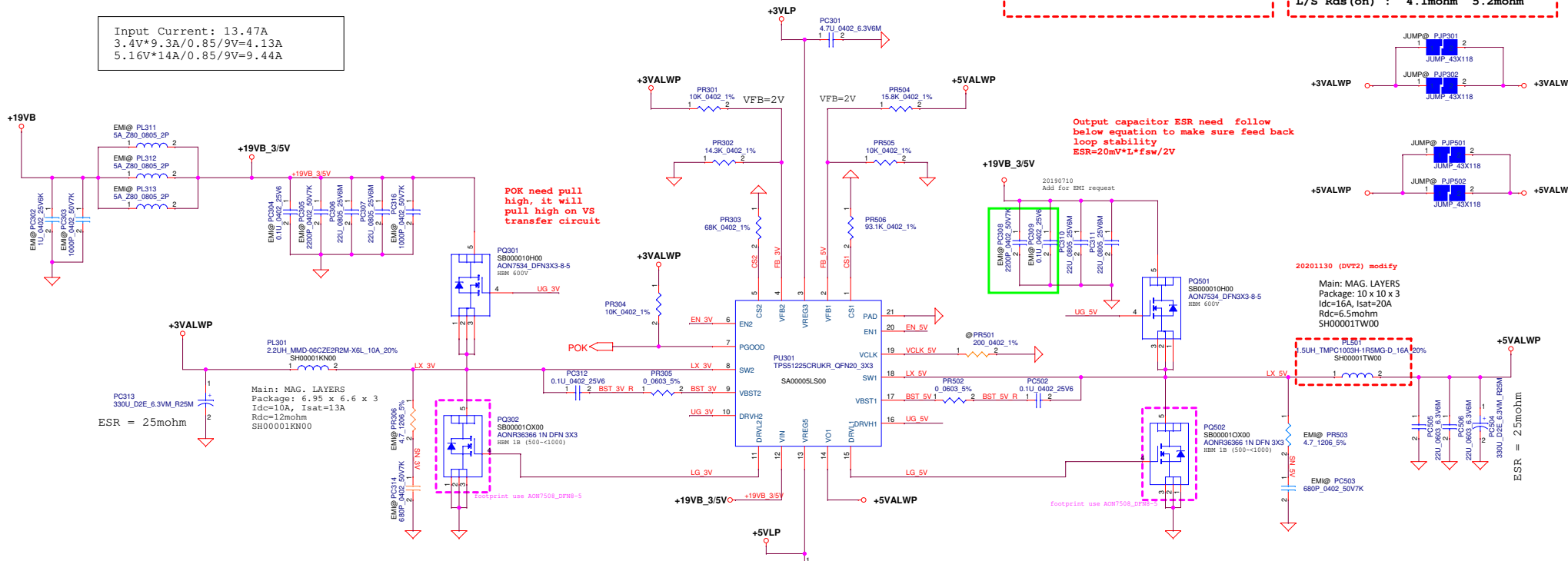

2020/07/06 HW control

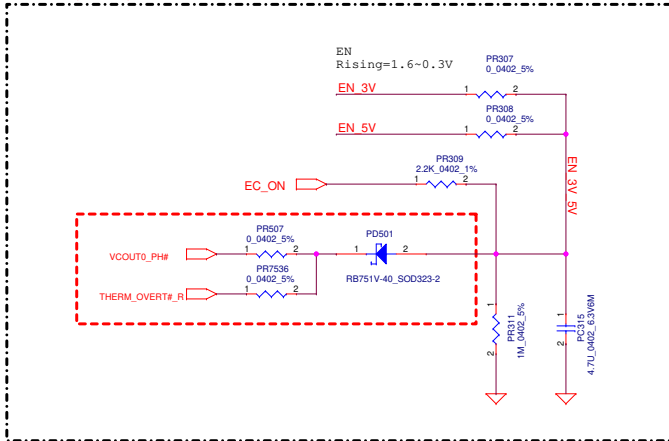

Security Classification	Compal Secret Data			Title	
Issued Date	2020/03/05	Deciphered Date	2018/12/31	PWR +3.3VALWPA+5VALWPA LA-K454P	
THIS SHEET OF ENGINEERING DRAWING IS THE PROPRIETARY PROPERTY OF COMPAL ELECTRONICS, INC. AND CONTAINS CONFIDENTIAL AND SECRET INFORMATION. THIS INFORMATION MAY NOT BE REPRODUCED OR TRANSMITTED IN ANY FORM OR BY ANY MEANS, ELECTRONIC OR MECHANICAL, WITHOUT THE WRITTEN PERMISSION OF COMPAL ELECTRONICS, INC. THIS INFORMATION IS THE PROPERTY OF COMPAL ELECTRONICS, INC. AND IS NOT TO BE DISCLOSED TO ANY OTHER PARTY WITHOUT THE WRITTEN PERMISSION OF COMPAL ELECTRONICS, INC.				Document Number	Rev 0.1
				Date: Wednesday, April 2, 2021	Sheet 87 of 125

Reserve for PWR

Security Classification		Compal Secret Data		Title	
Issued Date	2020/03/05	Deciphered Date	2017/01/06	PWR- Reserve for PWR	
THIS SHEET OF ENGINEERING DRAWING IS THE PROPRIETARY PROPERTY OF COMPAL ELECTRONICS, INC. AND CONTAINS CONFIDENTIAL AND TRADE SECRET INFORMATION. THIS SHEET MAY NOT BE TRANSFERRED FROM THE CUSTODY OF THE COMPETENT DIVISION OF RESEARCH AND DEVELOPMENT DEPARTMENT EXCEPT AS AUTHORIZED BY COMPAL ELECTRONICS, INC. NEITHER THIS SHEET NOR THE INFORMATION IT CONTAINS MAY BE USED BY OR DISCLOSED TO ANY THIRD PARTY WITHOUT PRIOR WRITTEN CONSENT OF COMPAL ELECTRONICS, INC.				Document Number	Rev
				LA-K453P	0.1
Date: Wednesday, April 21, 2021				Sheet	88 of 121

Main Func = 1.2VP / 0.6VSP / 2.5V_MEMP

Input Current: 1.332A
 $1.203V \times 8A / 0.85 / 9V = 1.25A$
 $0.6V \times 1.05A / 0.85 / 9V = 0.082A$

Pin19 need pull separate from +1.2VP.
 If you have +1.2V and +0.6V sequence question,
 you can change from +1.2VP to +1.2VS.

+1.2V_DDR
 Vout= 1.203V
 TDC 6.6A
 Peak Current 9.4A
 OCP current 12.22A
 OVP=1.36V~1.44V (113%~120%)
 UVP=0.72V~0.96V (60%~80%)
 FSW= ~538KHz

MOS (VGS = 4.5V)
 TYP MAX
 H/S Rds (on) : 11mohm 13mohm
 L/S Rds (on) : 11mohm 13mohm

+0.6V_DDR_VTT
 Vout= 1.203V
 TDC 1.05A
 Peak Current 1.5A

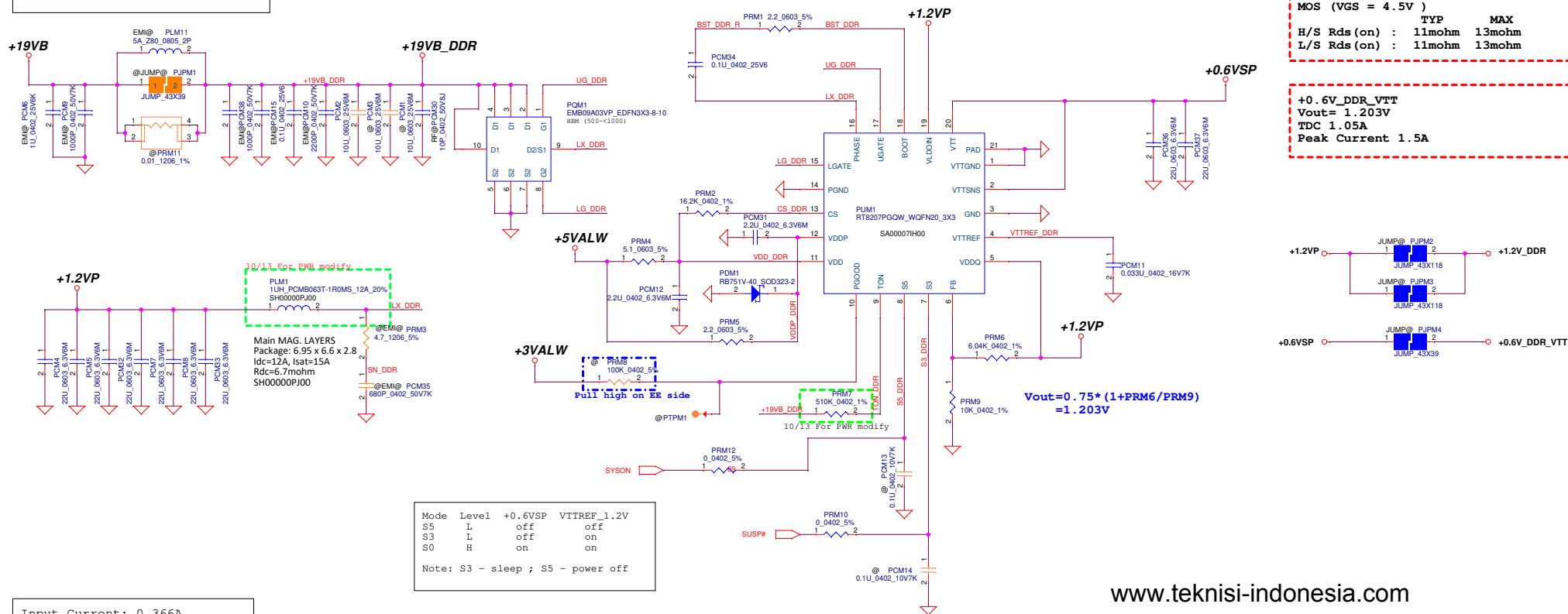

Input Current: 0.366A
 $2.52V \times 0.37A / 0.85 / 3V = 0.366A$

+2.5V_MEM
 Vout= 2.52 V
 TDC 0.203A
 Peak Current 0.29 A
 Current limit 3.6A

Note:
 When design Vin=5V, please stuff snubber
 to prevent Vin damage

Security Classification			Compal Secret Data		Compal Electronics, Inc.	
Issued Date	2020/03/05	Deciphered Date	2018/12/31	Title	PWR 1.2VP/0.6VSP+2.5V	
THIS SHEET OF ENGINEERING DRAWING IS THE PROPRIETARY PROPERTY OF COMPAL ELECTRONICS, INC. AND CONTAINS CONFIDENTIAL AND TRADE SECRET INFORMATION. THIS SHEET MAY NOT BE TRANSMITTED FROM THE CUSTODY OF THE COMPETENT DIVISION OF HEAD DEPARTMENT EXCEPT AS AUTHORIZED BY COMPAL ELECTRONICS, INC. NEITHER THIS SHEET NOR THE INFORMATION IT CONTAINS MAY BE USED BY OR DISCLOSED TO ANY THIRD PARTY WITHOUT PRIOR WRITTEN CONSENT OF COMPAL ELECTRONICS, INC.				Document Number	LA-K454P	
				Date	Wednesday, April 21, 2021	Rev 0.1
				Sheet	89	of 121

Main Func = 1.8VALWP

Input Current: 1.46A
 $1.8V \times 6.2A / 0.85 / 9V = 1.46A$

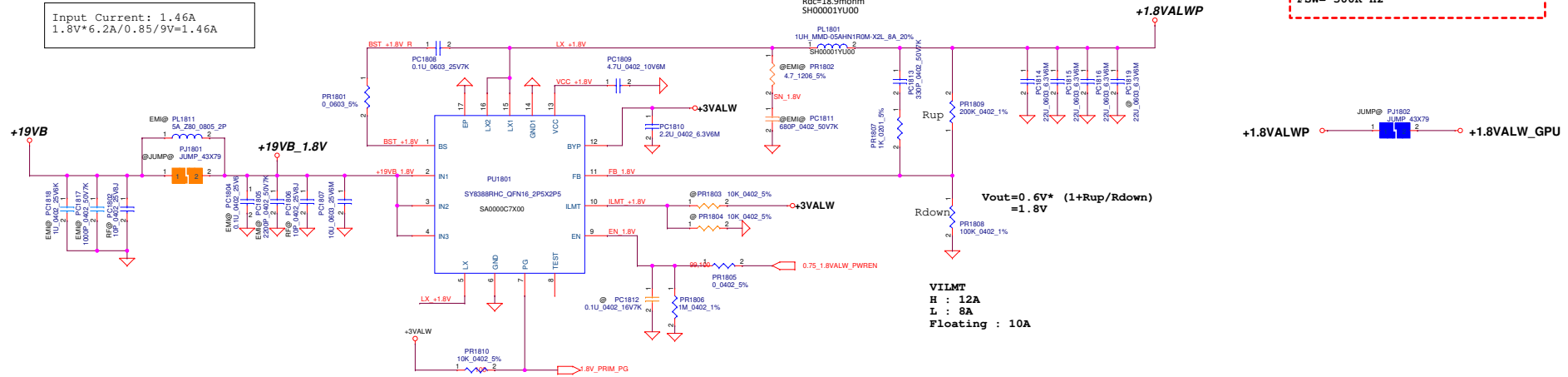

```
+1.8VALW_GPU
TDC 5.1A
Peak Current 7.2A
Current limit 10A
OVP=2.106V~2.214V(117%~123%)
UVP=0.99V~1.17V(55%~65%)
FSW= 500K Hz
```

Security Classification	Compal Secret Data			Compal Electronics, Inc.	
Issued Date	2020/03/05	Deciphered Date	2021/08/01	Title	PWR+1.8V
<p>THIS SHEET OF ENGINEERING DRAWING IS THE PROPRIETARY PROPERTY OF COMPAL ELECTRONICS, INC. AND CONTAINS CONFIDENTIAL INFORMATION. THIS SHEET IS NOT TO BE DISCLOSED TO ANY OTHER PERSON OR ENTITY WITHOUT THE WRITTEN PERMISSION OF COMPAL ELECTRONICS, INC. DEPARTMENT EXCEPT AS AUTHORIZED BY COMPAL ELECTRONICS, INC. NEITHER THIS SHEET NOR THE INFORMATION IT CONTAINS MAY BE USED OR DISCLOSED TO ANY THIRD PARTY WITHOUT PRIOR WRITTEN CONSENT OF COMPAL ELECTRONICS, INC.</p>				Document Number	Rev 0.1
				Date	Wednesday, April 14, 2021
				Sheet	90 of 121

Security Classification	Compal Secret Data			Compal Electronics, Inc.	
Issued Date	2020/03/05	Deciphered Date	2021/08/01	Title	PWR-+1.05V
THIS SHEET OF ENGINEERING DRAWING IS THE PROPRIETARY PROPERTY OF COMPAL ELECTRONICS, INC. AND CONTAINS CONFIDENTIAL AND TRADE SECRET INFORMATION. THIS SHEET MAY NOT BE TRANSFERRED FROM THE CUSTODY OF THE COMPETENT DIVISION OF THE COMPANY DEPARTMENT EXCEPT AS AUTHORIZED BY COMPAL ELECTRONICS, INC. NEITHER THIS SHEET NOR THE INFORMATION IT CONTAINS MAY BE USED BY OR DISCLOSED TO ANY THIRD PARTY WITHOUT PRIOR WRITTEN CONSENT OF COMPAL ELECTRONICS, INC.				Document Number	LA-K453P
				Date:	Wednesday, April 21, 2021
				Sheet	91 of 121
				Rev	0.1

Security Classification	Compal Secret Data			Compal Electronics, Inc.	
Issued Date	2020/03/05	Deciphered Date	2021/08/01	Title	PWR-+VCCIOP
THIS SHEET OF ENGINEERING DRAWING IS THE PROPRIETARY PROPERTY OF COMPAL ELECTRONICS, INC. AND CONTAINS CONFIDENTIAL AND TRADE SECRET INFORMATION. THIS SHEET MAY NOT BE TRANSFERRED FROM THE CUSTODY OF THE COMPETENT DIVISION OF THE COMPANY DEPARTMENT EXCEPT AS AUTHORIZED BY COMPAL ELECTRONICS, INC. NEITHER THIS SHEET NOR THE INFORMATION IT CONTAINS MAY BE USED BY OR DISCLOSED TO ANY THIRD PARTY WITHOUT PRIOR WRITTEN CONSENT OF COMPAL ELECTRONICS, INC.				Document Number	LA-K453P
				Date:	Wednesday, April 21, 2021
				Sheet	92 of 121
				Rev	0.1

Reserve for PWR

Security Classification		Compal Secret Data		Compal Electronics, Inc.	
Issued Date	2020/03/05	Deciphered Date	2017/01/06	Title PWR- Reserve for PWR	
THIS SHEET OF ENGINEERING DRAWING IS THE PROPRIETARY PROPERTY OF COMPAL ELECTRONICS, INC. AND CONTAINS CONFIDENTIAL AND TRADE SECRET INFORMATION. THIS SHEET MAY NOT BE TRANSFERRED FROM THE CUSTODY OF THE COMPETENT DIVISION OF RESEARCH AND DEVELOPMENT DEPARTMENT EXCEPT AS AUTHORIZED BY COMPAL ELECTRONICS, INC. NEITHER THIS SHEET NOR THE INFORMATION IT CONTAINS MAY BE USED BY OR DISCLOSED TO ANY THIRD PARTY WITHOUT PRIOR WRITTEN CONSENT OF COMPAL ELECTRONICS, INC.				Document Number LA-K453P	Rev 0.1
				Date: Wednesday, April 21, 2021	Sheet 93 of 121

Reserve for PWR

Security Classification	Compal Secret Data			Compal Electronics, Inc.		
Issued Date	2020/03/05	Deciphered Date	2017/01/06	Title	PWR- Reserve for PWR	
THIS SHEET OF ENGINEERING DRAWING IS THE PROPRIETARY PROPERTY OF COMPAL ELECTRONICS, INC. AND CONTAINS CONFIDENTIAL AND TRADE SECRET INFORMATION. THIS SHEET MAY NOT BE TRANSFERRED FROM THE CUSTODY OF THE COMPETENT DIVISION OF RESEARCH AND DEVELOPMENT DEPARTMENT EXCEPT AS AUTHORIZED BY COMPAL ELECTRONICS, INC. NEITHER THIS SHEET NOR THE INFORMATION IT CONTAINS MAY BE USED BY OR DISCLOSED TO ANY THIRD PARTY WITHOUT PRIOR WRITTEN CONSENT OF COMPAL ELECTRONICS, INC.				Document Number	Rev	
				LA-K453P	0.1	
Date: Wednesday, April 21, 2021				Sheet	94	of 121

Reserve for PWR

Security Classification	Compal Secret Data			Compal Electronics, Inc.		
Issued Date	2020/03/05	Deciphered Date	2017/01/06	Title	PWR- Reserve for PWR	
THIS SHEET OF ENGINEERING DRAWING IS THE PROPRIETARY PROPERTY OF COMPAL ELECTRONICS, INC. AND CONTAINS CONFIDENTIAL AND TRADE SECRET INFORMATION. THIS SHEET MAY NOT BE TRANSFERRED FROM THE CUSTODY OF THE COMPETENT DIVISION OF RESEARCH AND DEVELOPMENT DEPARTMENT EXCEPT AS AUTHORIZED BY COMPAL ELECTRONICS, INC. NEITHER THIS SHEET NOR THE INFORMATION IT CONTAINS MAY BE USED BY OR DISCLOSED TO ANY THIRD PARTY WITHOUT PRIOR WRITTEN CONSENT OF COMPAL ELECTRONICS, INC.				Document Number	Rev	
				LA-K453P	0.1	
Date: Wednesday, April 21, 2021				Sheet	95	of 121

Reserve for PWR

Security Classification		Compal Secret Data		Compal Electronics, Inc.	
Issued Date	2020/03/05	Deciphered Date	2017/01/06	Title	PWR- Reserve for PWR
THIS SHEET OF ENGINEERING DRAWING IS THE PROPRIETARY PROPERTY OF COMPAL ELECTRONICS, INC. AND CONTAINS CONFIDENTIAL AND TRADE SECRET INFORMATION. THIS SHEET MAY NOT BE TRANSFERRED FROM THE CUSTODY OF THE COMPETENT DIVISION OF RESEARCH AND DEVELOPMENT DEPARTMENT EXCEPT AS AUTHORIZED BY COMPAL ELECTRONICS, INC. NEITHER THIS SHEET NOR THE INFORMATION IT CONTAINS MAY BE USED BY OR DISCLOSED TO ANY THIRD PARTY WITHOUT PRIOR WRITTEN CONSENT OF COMPAL ELECTRONICS, INC.				Document Number	Rev
				LA-K453P	0.1
				Date: Wednesday, April 21, 2021	Sheet 96 of 121

Main Func = CPU_CORE_SW

```
+VDDCR_VDD
TDC= 58A
EDP= Peak Current 110A
Loadline 1.1mV/A
```

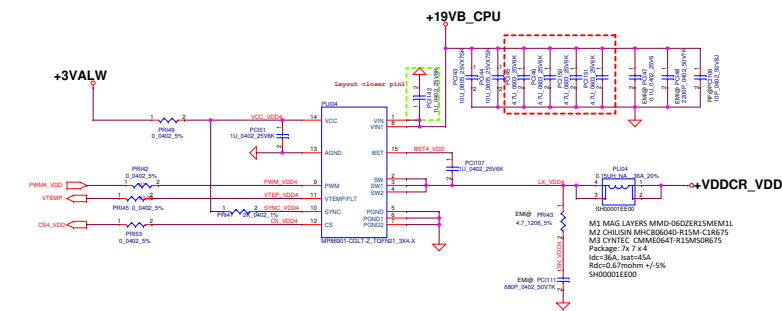
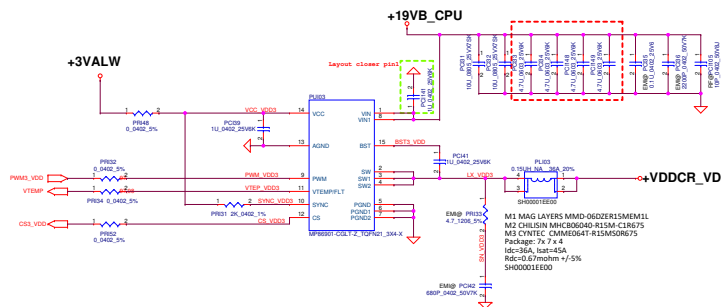
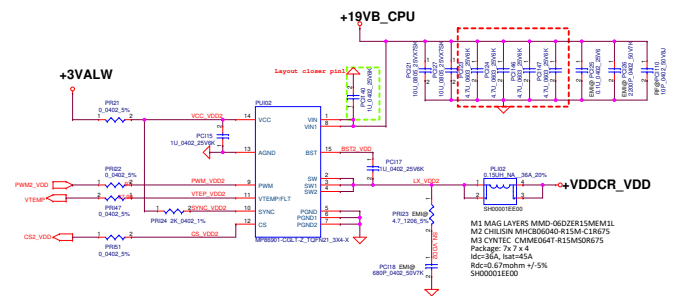
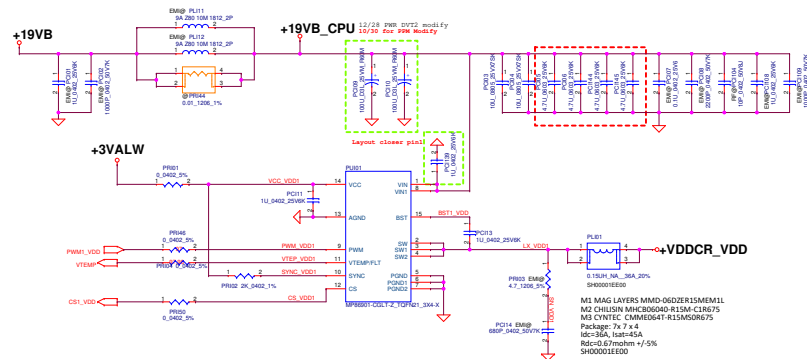

```
+VDDCR_SOC
TDC= 15 A
EDP= Peak Current 20 A
Loadline 2.7mV/A
```

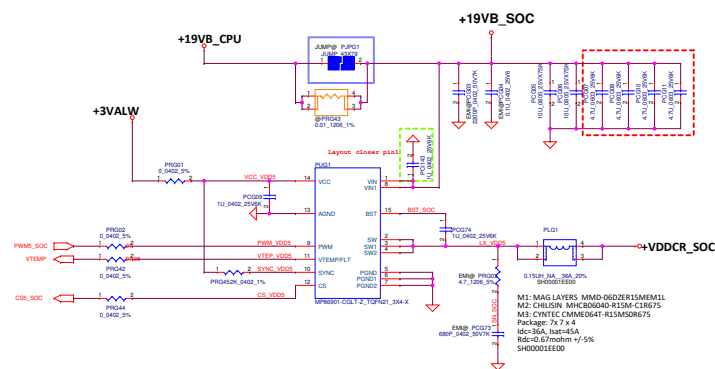

Security Classification	Compel Secret Data		 Compel Electronics, Inc.
Issued Date	2020/03/05	Deciphered Date	
THIS SECRET OF ENGINEERING DRAWING IS THE PROPRIETARY PROPERTY OF COMPTEL ELECTRONICS, INC. AND CONTAINS CONFIDENTIAL AND TRADE SECRET INFORMATION. THIS INFORMATION IS NOT TO BE REPRODUCED FROM THE CUSTODY OF THE COMPETENT DIVISION OF THE UNITED STATES GOVERNMENT OR ANY OTHER AGENCY WITHOUT THE WRITTEN CONSENT OF COMPTEL ELECTRONICS, INC.			Title PWR +VCC CORE
THIS INFORMATION IS NOT TO BE REPRODUCED FROM THE CUSTODY OF THE COMPETENT DIVISION OF THE UNITED STATES GOVERNMENT OR ANY OTHER AGENCY WITHOUT THE WRITTEN CONSENT OF COMPTEL ELECTRONICS, INC.			Part No. LA-KAS4P
THIS INFORMATION IS NOT TO BE REPRODUCED FROM THE CUSTODY OF THE COMPETENT DIVISION OF THE UNITED STATES GOVERNMENT OR ANY OTHER AGENCY WITHOUT THE WRITTEN CONSENT OF COMPTEL ELECTRONICS, INC.			Date 03/05/2020

0.75VALW _Input Current : 0.19A
Input Current = 0.753V*2A/0.85/9V=0.19A

```
[SGY]
+VDDP
470uF_ D2 x1
22uF_0603 X 6
0.1uF_0201 x1
```

```
+0.75VALW
Vout = 0.753V
TDC = 2A

OCP current = 8A
OVP = 0.904V (120% Type)
UVP = 0.452V (60% Type)
Fsw = 500KHz
Delta IL = 1.44A
```

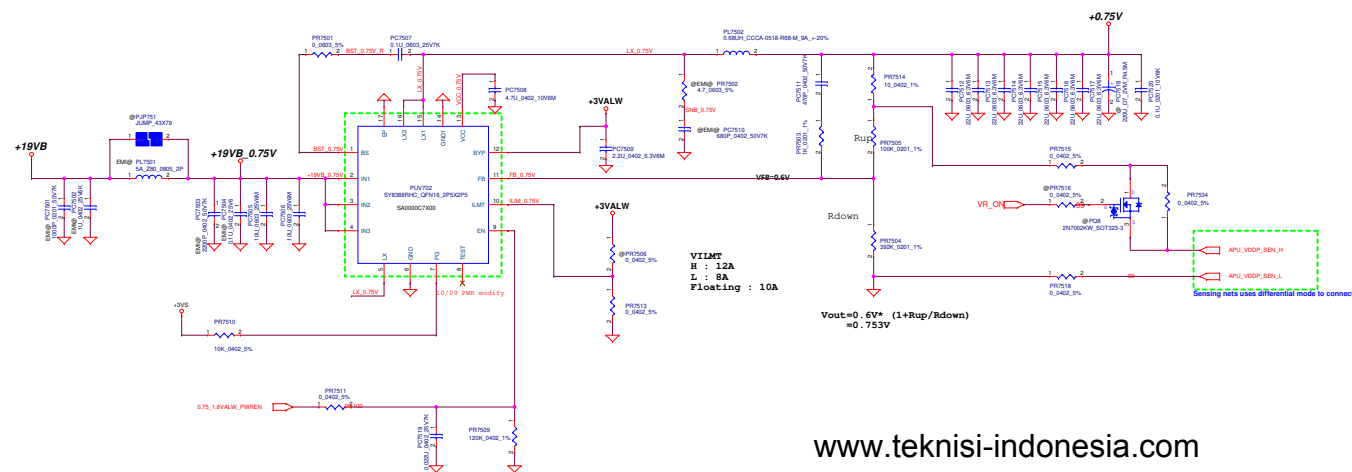

www.teknisi-indonesia.com

```
[SGY]
+VDDP
470uF_ D2 x1
22uF_0603 X 6
0.1uF 0201 x1
```

```
+0.75VS
Vout = 0.753V
TDC = 2A

OCP current = 8A
OVP = 0.904V (120% Type)
UVP = 0.452V (60% Type)
Fsw = 500KHz
Delta IL = 1.44A
```

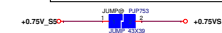

+0.75VALW _Input Current : 0.19A
Input Current = $0.753V \cdot 2A / 0.85 / 9V = 0.19A$

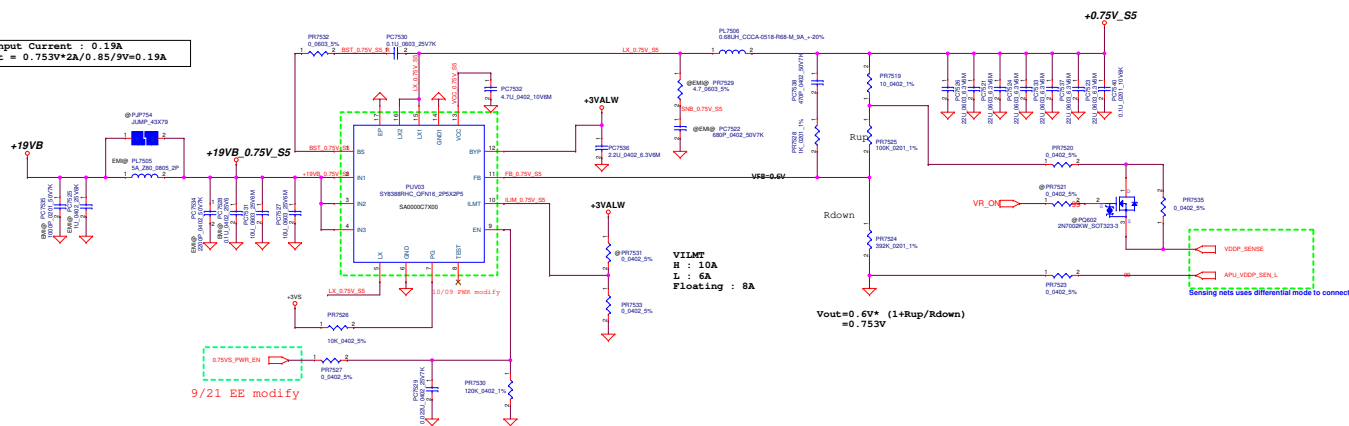

Security Classification	Compel Secret Data			
Issued Date	2020/03/05	Declassified Date	2017/01/06	Title PWR +0.75V PRIM
THIS SHEET OF ENGINEERING DRAWINGS IS THE PROPRIETARY PROPERTY OF COMPTEL ELECTRONICS, INC. AND CONTAINS CONFIDENTIAL AND TRADE SECRET INFORMATION. THIS SHEET MAY NOT BE TRANSFERRED FROM THE CUSTODY OF THE COMPETENT DIVISION OF THE U.S. GOVERNMENT OR ANY AUTHORIZED PERSON OR ORGANIZATION WITHOUT THE WRITTEN CONSENT OF COMPTEL ELECTRONICS, INC. IT MAY BE USED OR DISCLOSED TO ANY THIRD PARTY WITHOUT WRITTEN CONSENT OF COMPTEL ELECTRONICS, INC.			Part Number LA-K45P	
Date 03/05/2021			Sheet 98 of 101	

Input Current: 0.82A
 $1.8V \times 3.5A / 0.85 / 9V = 0.82A$

```
[SGY]
+VDD_18
470uF_ D2 x1
22uF_0603 X 5
0.1uF_ 0201x1
```

```
+1.8V_VDD
TDC 1.5A
Current limit 8A
OVP=2.106V~2.214V(117%~123%)
UVP=0.99V~1.17V(55%~65%)
FSW= 500K Hz
```

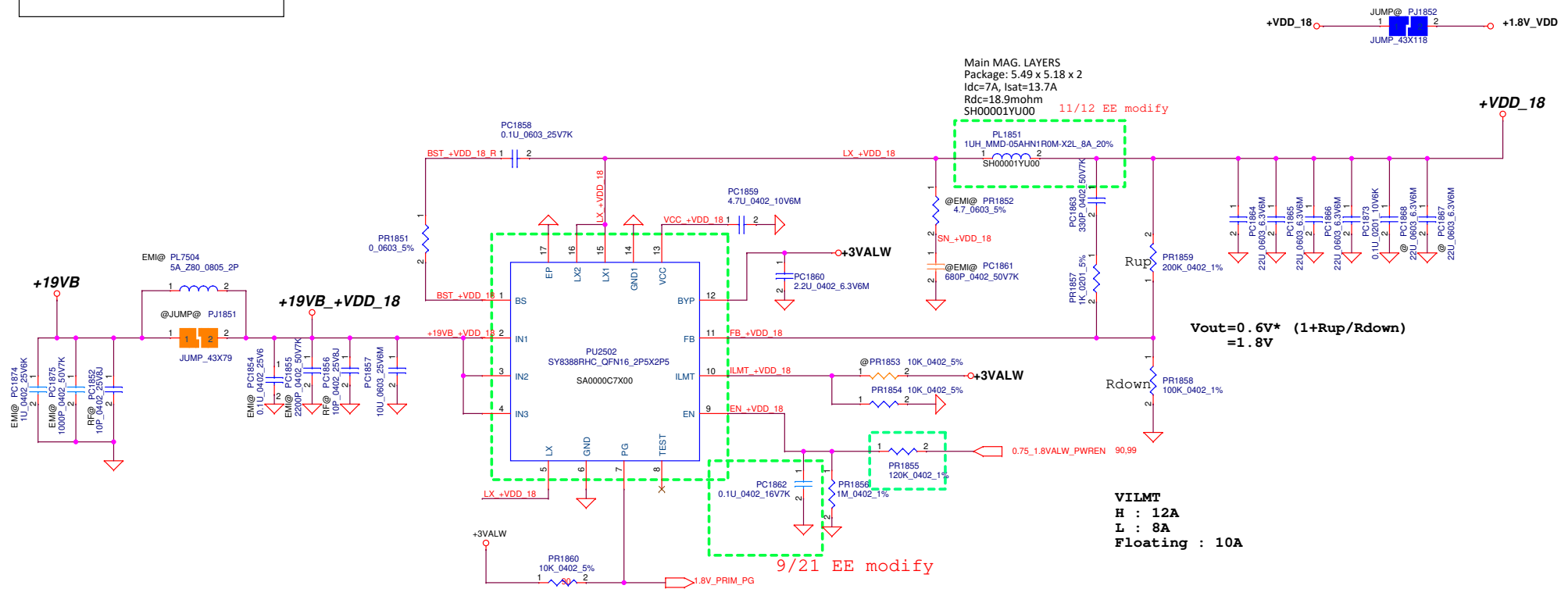

Security Classification	Compal Secret Data			Compal Electronics, Inc.	
Issued Date	2020/03/05	Deciphered Date	2017/01/06	Title	PWR +VPP
THIS SHEET OF ENGINEERING DRAWING IS THE PROPRIETARY PROPERTY OF COMPAL ELECTRONICS, INC. AND CONTAINS CONFIDENTIAL AND TRADE SECRET INFORMATION. THIS SHEET MAY NOT BE TRANSFERRED FROM THE CUSTODY OF THE COMPETENT DIVISION OF RA DEPARTMENT EXCEPT AS AUTHORIZED BY COMPAL ELECTRONICS, INC. NEITHER THIS SHEET NOR THE INFORMATION IT CONTAINS MAY BE USED BY OR DISCLOSED TO ANY THIRD PARTY WITHOUT PRIOR WRITTEN CONSENT OF COMPAL ELECTRONICS, INC.				Document Number	Rev
				LA-K454P	0.1
Date: Wednesday, April 21, 2021				Sheet	100 of 121

[AMD]:
+VDDCR_VDD
22uF_0603 X 16

[MPS]
+VDDCR_VDD
470u_D7 x2
220uF_D2 x3
22uF_0603 X 28

+VDDCR_VDD

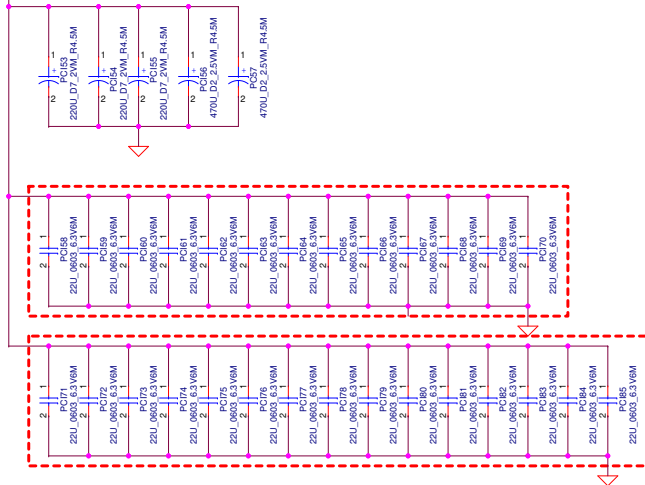

reserve:
+VDDCR_VDD
330uF_D2 x1
22uF_0603 X 10

+VDDCR_VDD

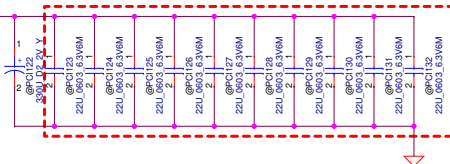

[AMD]:
+VDDCR_VDD
22uF_0603 X 7

[MPS]
+VDDCR_SOC
470uF_D2 x1
220uF_D2 x1
22uF_0603 X 21

+VDDCR_SOC

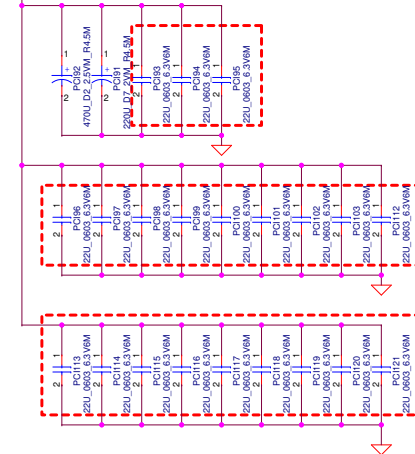

resreve:
+VDDCR_SOC
220uF_D7 x1
22uF_0603 X 5

+VDDCR_SOC

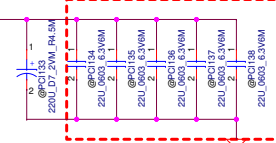

Security Classification		Compal Secret Data		Compal Electronics, Inc.	
Issued Date	2020/03/05	Deciphered Date	2018/12/31	Title	PWR PECU DECOUPLING
THIS SHEET OF ENGINEERING DRAWING IS THE PROPRIETARY PROPERTY OF COMPAL ELECTRONICS, INC. AND CONTAINS CONFIDENTIAL AND TRADE SECRET INFORMATION. THIS SHEET MAY NOT BE TRANSFERRED FROM THE CUSTODY OF THE COMPETENT DIVISION OF COMPAL ELECTRONICS, INC. WITHOUT PRIOR WRITTEN CONSENT OF COMPAL ELECTRONICS, INC.				Document Number	LA-K454P
				Date	Wednesday, April 21, 2021
				Sheet	101 of 121

Security Classification	Compal Secret Data			Compal Electronics, Inc.		
Issued Date	2020/03/05	Deciphered Date	2017/01/06	Title	PWR- Reserve for PWR	
THIS SHEET OF ENGINEERING DRAWING IS THE PROPRIETARY PROPERTY OF COMPAL ELECTRONICS, INC. AND CONTAINS CONFIDENTIAL AND TRADE SECRET INFORMATION. THIS SHEET MAY NOT BE TRANSFERRED FROM THE CUSTODY OF THE COMPETENT DIVISION OF RESEARCH AND DEVELOPMENT DEPARTMENT EXCEPT AS AUTHORIZED BY COMPAL ELECTRONICS, INC. NEITHER THIS SHEET NOR THE INFORMATION IT CONTAINS MAY BE USED BY OR DISCLOSED TO ANY THIRD PARTY WITHOUT PRIOR WRITTEN CONSENT OF COMPAL ELECTRONICS, INC.				Document Number	LA-K453P	Rev 0.1
				Date:	Wednesday, April 21, 2021	Sheet 102 of 121

NVVDD
Input Current: $1.2 \times 68 / 0.87 / 12 = 7.8A$

```

NVVDD
TGP 80W
EDPc 68A
Peak Current 225A
Fsw:450K
OCP=300A
OLP=56A

```

Config	GN20P
Vmin	0.3
Vmax	1.3
Vboot	0.75
R1	6.19K
R2	20.5K
R3	2.8K
R4	13.7K
R5	0.274
C	4.7n

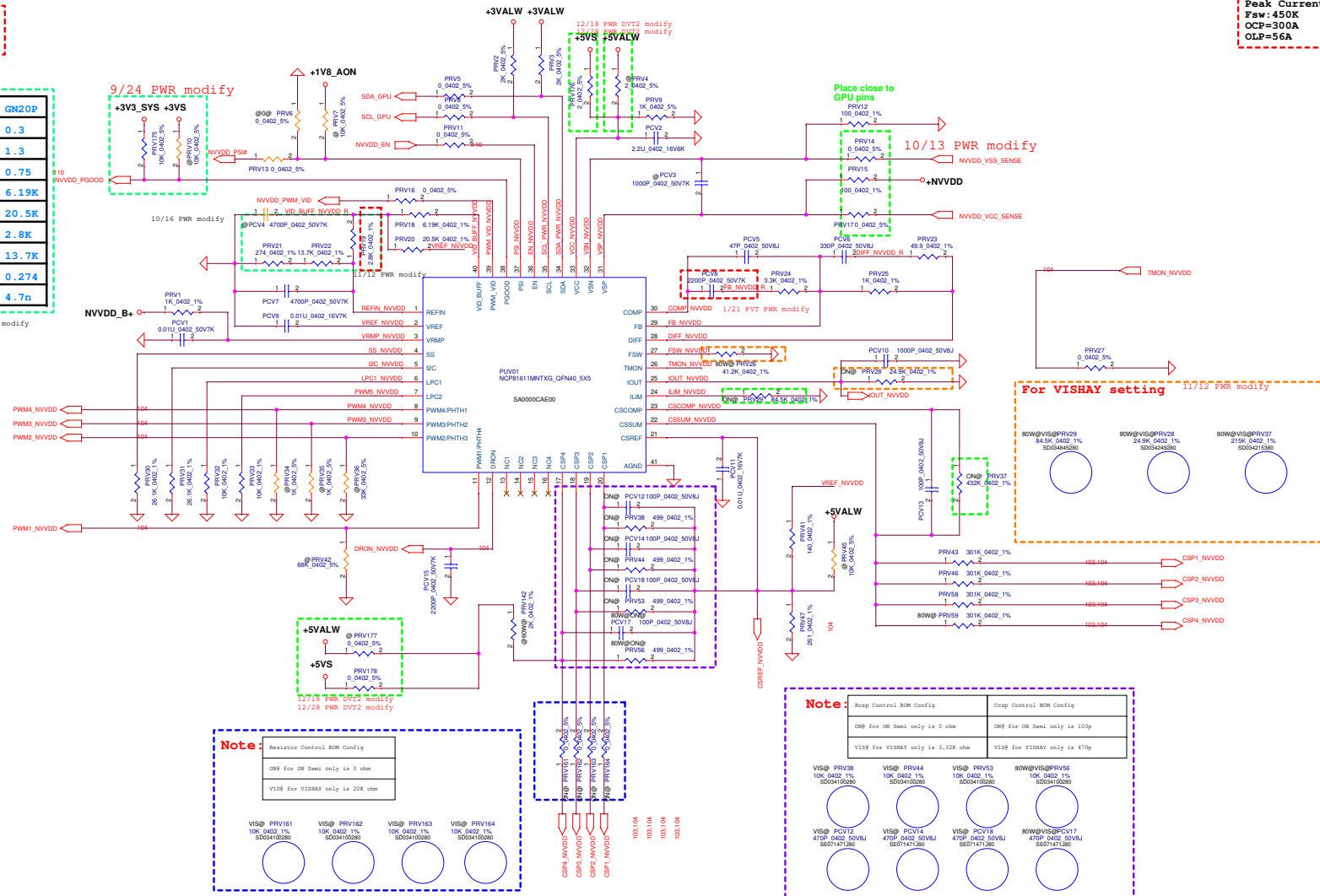

Security Classification	Compal Secret Data		Compal Electronics, Inc.	
Issued Date	20200305	Deciphered Date	20200419	File
THIS SHEET OF ENGINEERING DRAWING IS THE PROPRIETARY PROPERTY OF COMPAL ELECTRONICS, INC. AND CONTAINS CONFIDENTIAL AND PROPRIETARY INFORMATION. IT IS NOT TO BE REPRODUCED, COPIED, OR DISCLOSED TO ANY OTHER PERSON OR ORGANIZATION WITHOUT THE WRITTEN CONSENT OF COMPAL ELECTRONICS, INC.			PWR WGA NCP8160MNTX Document Number LA-K454P	
THIS SHEET OF ENGINEERING DRAWING IS THE PROPRIETARY PROPERTY OF COMPAL ELECTRONICS, INC. AND CONTAINS CONFIDENTIAL AND PROPRIETARY INFORMATION. IT IS NOT TO BE REPRODUCED, COPIED, OR DISCLOSED TO ANY OTHER PERSON OR ORGANIZATION WITHOUT THE WRITTEN CONSENT OF COMPAL ELECTRONICS, INC.			Date: Wednesday, Apr 21, 2021 [Sheet 103 of 121]	

Main Func = GPU_CORE SW(1-4PH)

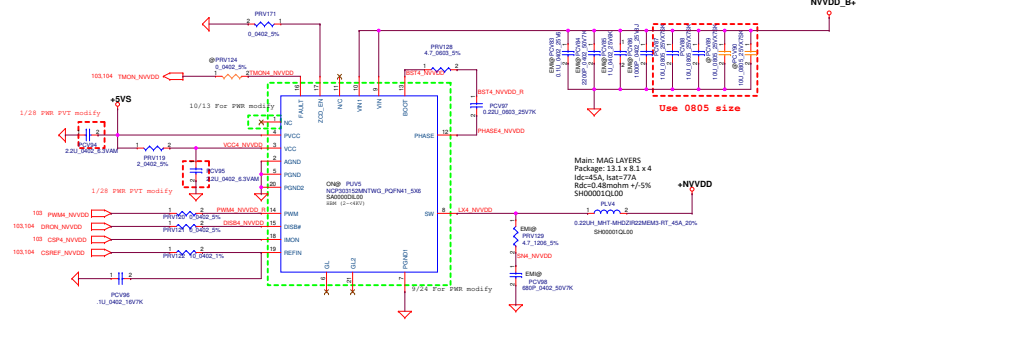
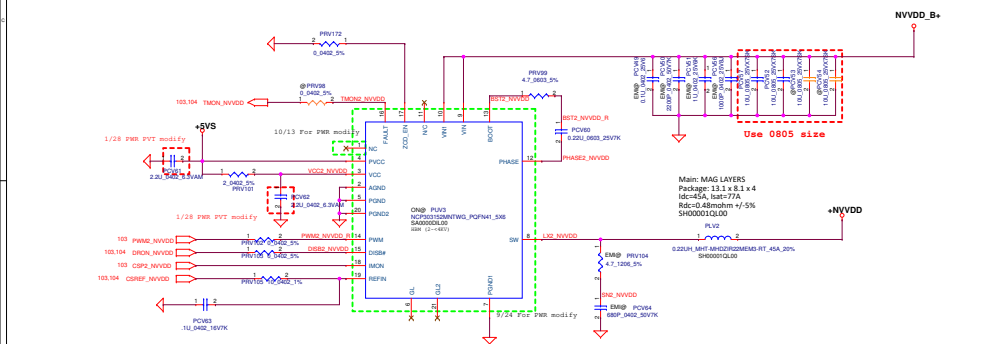
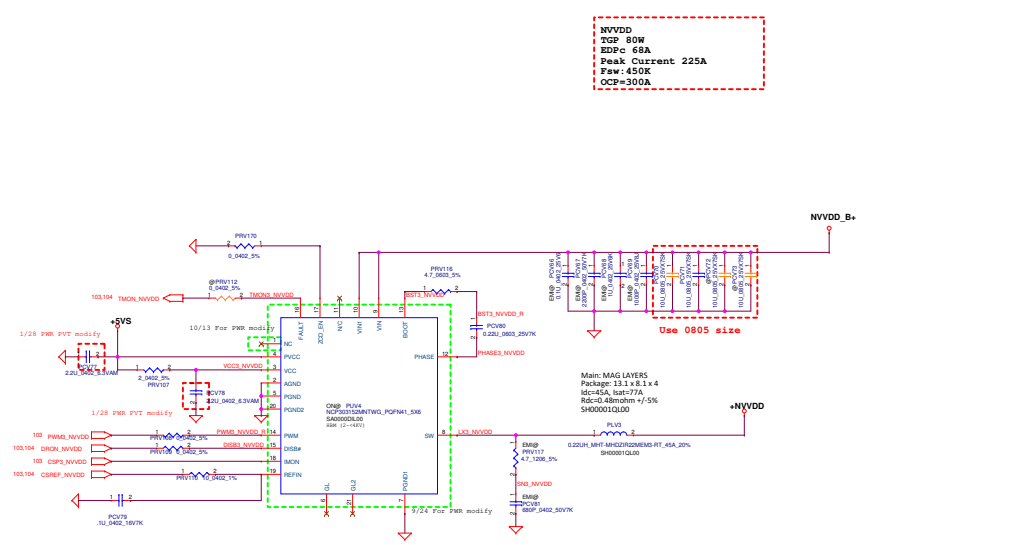
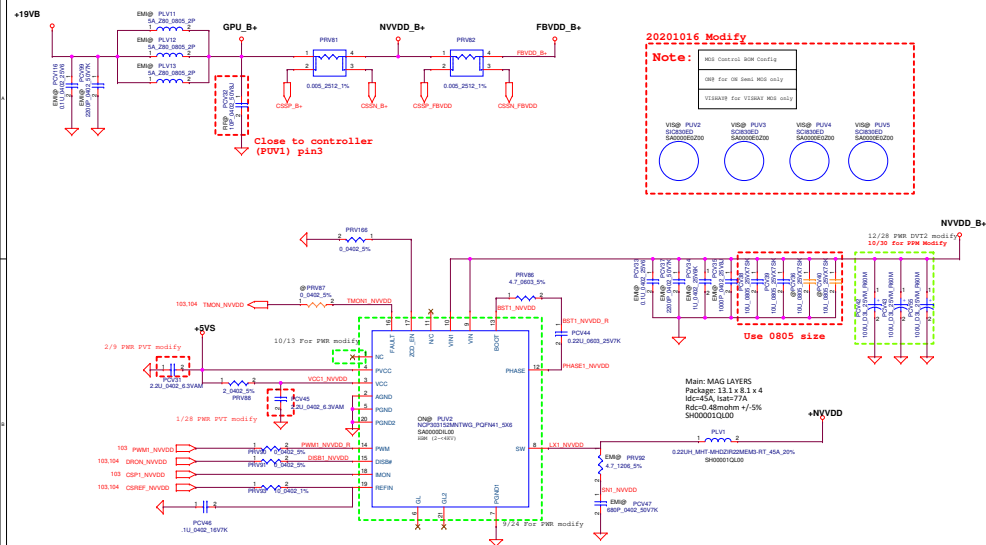

Security Classification		Compal Secret Data		Compal Electronics, Inc.	
Issued Date	2020/03/06	Deciphered Date	2020/04/19	File	PWR_YGA_NCP3031S
THIS DRAFT OF ENGINEERING DRAWING IS THE PROPERTY AND PROPRIETY OF COMPAL ELECTRONICS, INC. AND CONTAINS CONFIDENTIAL AND TRADE SECRET INFORMATION. THIS DRAFT MAY NOT BE TRANSMITTED FROM THIS SUBSYSTEM OR THE COMPONENTS THEREOF TO ANY OTHER PARTY WITHOUT WRITTEN PERMISSION OF COMPAL ELECTRONICS, INC. ANY REUSE OF THIS INFORMATION FOR ANY OTHER PURPOSE IS STRICTLY PROHIBITED. ANY REUSE OF THIS INFORMATION FOR ANY OTHER PURPOSE IS STRICTLY PROHIBITED.					
LA-K454P					

Reserve for PWR

Security Classification		Compal Secret Data		Compal Electronics, Inc.	
Issued Date	2020/03/05	Deciphered Date	2017/01/06	Title	PWR- Reserve for PWR
THIS SHEET OF ENGINEERING DRAWING IS THE PROPRIETARY PROPERTY OF COMPAL ELECTRONICS, INC. AND CONTAINS CONFIDENTIAL AND TRADE SECRET INFORMATION. THIS SHEET MAY NOT BE TRANSFERRED FROM THE CUSTODY OF THE COMPETENT DIVISION OF RESEARCH AND DEVELOPMENT DEPARTMENT EXCEPT AS AUTHORIZED BY COMPAL ELECTRONICS, INC. NEITHER THIS SHEET NOR THE INFORMATION IT CONTAINS MAY BE USED BY OR DISCLOSED TO ANY THIRD PARTY WITHOUT PRIOR WRITTEN CONSENT OF COMPAL ELECTRONICS, INC.				Document Number	Rev
				LA-K453P	0.1
				Date: Wednesday, April 21, 2021	Sheet 105 of 121

Reserve for PWR

Security Classification	Compal Secret Data			Compal Electronics, Inc.		
Issued Date	2020/03/05	Deciphered Date	2017/01/06	Title	PWR- Reserve for PWR	
THIS SHEET OF ENGINEERING DRAWING IS THE PROPRIETARY PROPERTY OF COMPAL ELECTRONICS, INC. AND CONTAINS CONFIDENTIAL AND TRADE SECRET INFORMATION. THIS SHEET MAY NOT BE TRANSFERRED FROM THE CUSTODY OF THE COMPETENT DIVISION OF RESEARCH AND DEVELOPMENT DEPARTMENT EXCEPT AS AUTHORIZED BY COMPAL ELECTRONICS, INC. NEITHER THIS SHEET NOR THE INFORMATION IT CONTAINS MAY BE USED BY OR DISCLOSED TO ANY THIRD PARTY WITHOUT PRIOR WRITTEN CONSENT OF COMPAL ELECTRONICS, INC.				Document Number	Rev	
				LA-K453P	0.1	
Date: Wednesday, April 21, 2021				Sheet	106	of 121

Main Func = VGA CORE DECOUPLING

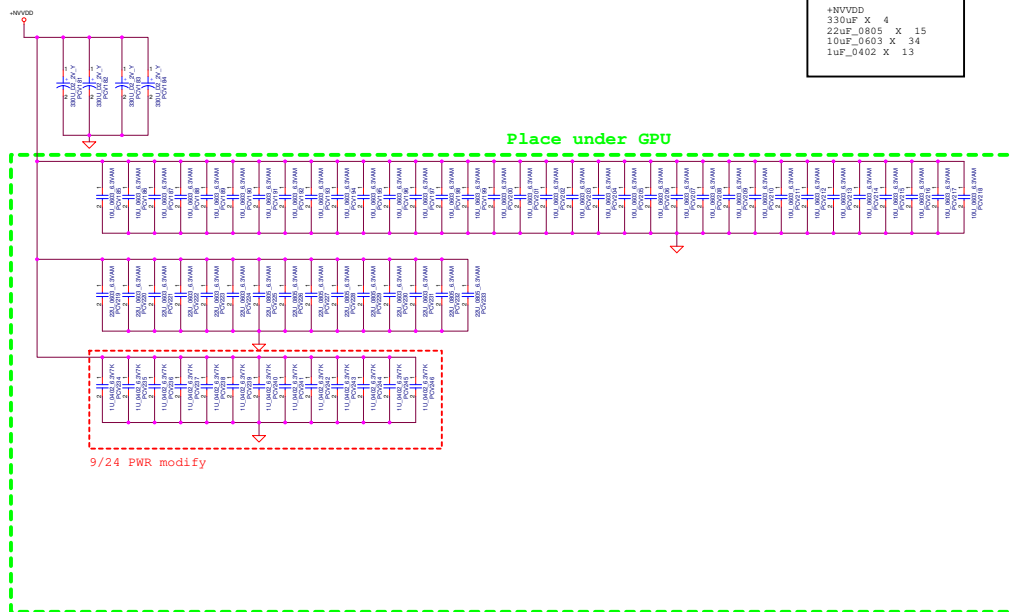

```
+NVVDD
330uF X 4
22uF_0805 X 15
10uF_0603 X 34
1uF_0402 X 13
```

Security Classification	Compel Secret Data		Title		Compel Electronics, Inc.	
Issued Date	2019/04/19	Declassified Date	2020/04/19	Doc Number		PWR VCA NCP30315
<p>THIS SET OF ENGINEERING DRAWINGS IS THE PROPRIETARY PROPERTY OF COMPTEL ELECTRONICS, INC. AND CONTAINS CONFIDENTIAL AND PROPRIETARY INFORMATION. THIS SET OF DRAWINGS IS NOT TO BE REPRODUCED OR TRANSMITTED IN ANY FORM OR BY ANY MEANS, ELECTRONIC OR MECHANICAL, INCLUDING PHOTOCOPYING, RECORDING, OR BY ANY INFORMATION STORAGE AND RETRIEVAL SYSTEM, WITHOUT THE WRITTEN PERMISSION OF COMPTEL ELECTRONICS, INC.</p>				Doc Name		L4-KAS4P
<p>THIS DOCUMENT IS UNCLASSIFIED EXCEPT AS AUTHORIZED BY ANY OTHER PARTY. WITHIN THIS SET/SET NO THE INFORMATION IT CONTAINS MAY BE USED BY OR DISCLOSED TO ANY THIRD PARTY WITHOUT THE PRIOR WRITTEN CONSENT OF COMPTEL ELECTRONICS, INC.</p>				Date	Wednesday, April 10, 2024	Sheet 507 of 181

Reserve for PWR

Security Classification	Compal Secret Data			Compal Electronics, Inc.		
Issued Date	2020/03/05	Deciphered Date	2017/01/06	Title	PWR- Reserve for PWR	
THIS SHEET OF ENGINEERING DRAWING IS THE PROPRIETARY PROPERTY OF COMPAL ELECTRONICS, INC. AND CONTAINS CONFIDENTIAL AND TRADE SECRET INFORMATION. THIS SHEET MAY NOT BE TRANSFERRED FROM THE CUSTODY OF THE COMPETENT DIVISION OF RESEARCH AND DEVELOPMENT DEPARTMENT EXCEPT AS AUTHORIZED BY COMPAL ELECTRONICS, INC. NEITHER THIS SHEET NOR THE INFORMATION IT CONTAINS MAY BE USED BY OR DISCLOSED TO ANY THIRD PARTY WITHOUT PRIOR WRITTEN CONSENT OF COMPAL ELECTRONICS, INC.				Document Number	Rev	
				LA-K453P	0.1	
Date: Wednesday, April 21, 2021				Sheet	109	of 121

Main Func =+0.95VS_VGAP

Input Current: 0.974A
 $0.954V \times 2.604A / 0.85 / 3V = 0.974A$

+PEX_VDD	Input Current: $0.95 \times 1.9 / 0.85 / 9 = 0.23$
----------	--

+PEX_VDD
TDC 2.67A
Peak Current 3.82A
OCP Current 8A
Fsw = 500KHz

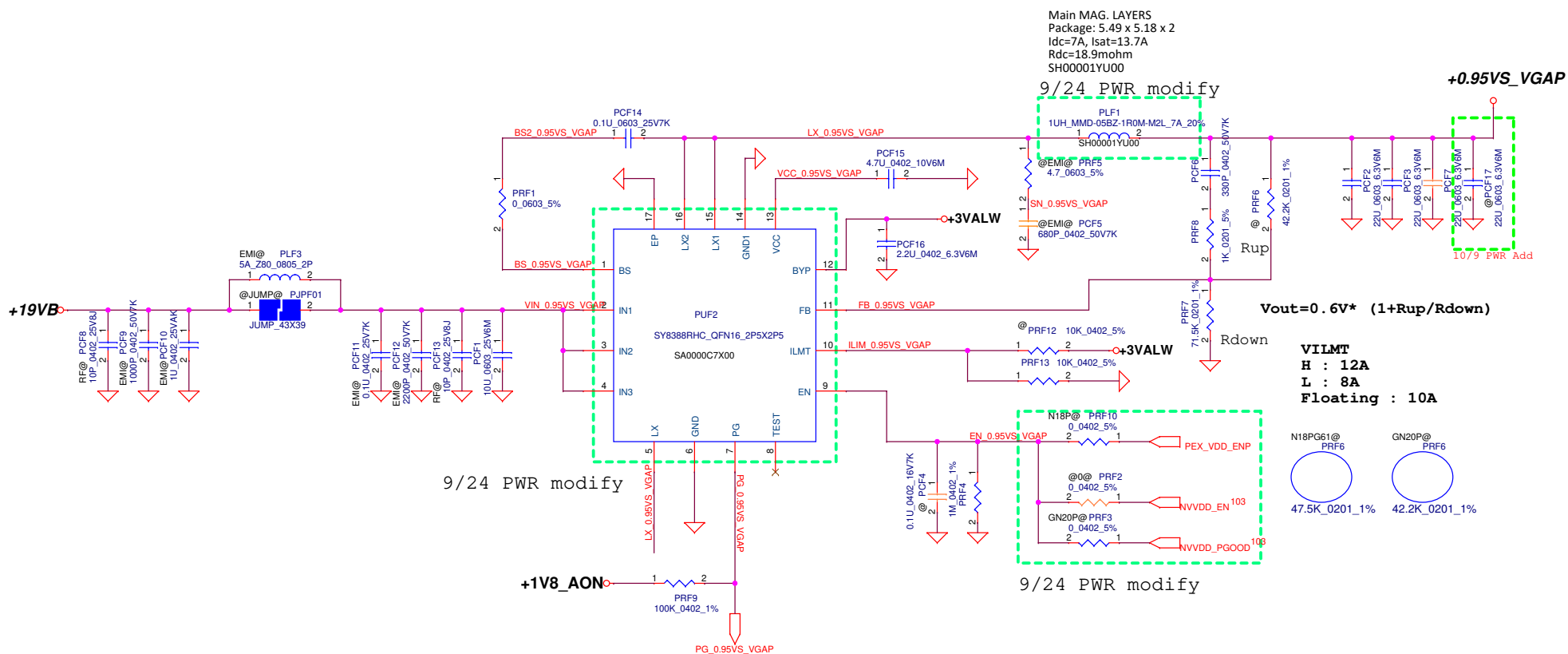
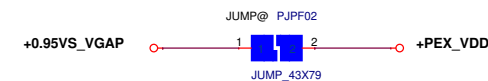

Security Classification		Compal Secret Data		Compal Electronics, Inc. PWR-+1.0VS VGAP	
Issued Date	2020/03/05	Deciphered Date	2021/08/01	Title	
THIS SHEET OF ENGINEERING DRAWING IS THE PROPRIETARY PROPERTY OF COMPAL ELECTRONICS, INC. AND CONTAINS CONFIDENTIAL AND TRADE SECRET INFORMATION. THIS SHEET MAY NOT BE TRANSFERRED FROM THE CUSTODY OF THE COMPETENT DIVISION OF R&D DEPARTMENT EXCEPT AS AUTHORIZED BY COMPAL ELECTRONICS, INC. NEITHER THIS SHEET NOR THE INFORMATION IT CONTAINS MAY BE USED BY OR DISCLOSED TO ANY THIRD PARTY WITHOUT PRIOR WRITTEN CONSENT OF COMPAL ELECTRONICS, INC.				Document Number	Rev. 0.1
				LA-K454P	
Date:	Wednesday, April 21, 2021	Sheet	110	of	121

Main Func =+12VP_FAN

Add a switch circuit to turn off the +12V_VIN if need.

Input Current: 1.792A
 $12.09V \times 0.63A / 0.85 / 5V = 1.792A$

+12V_FAN
Vout = 12.09 V
TDC 0.63A
Peak Current 0.9A
Input Current limit 3A
FSW=1.24MHz

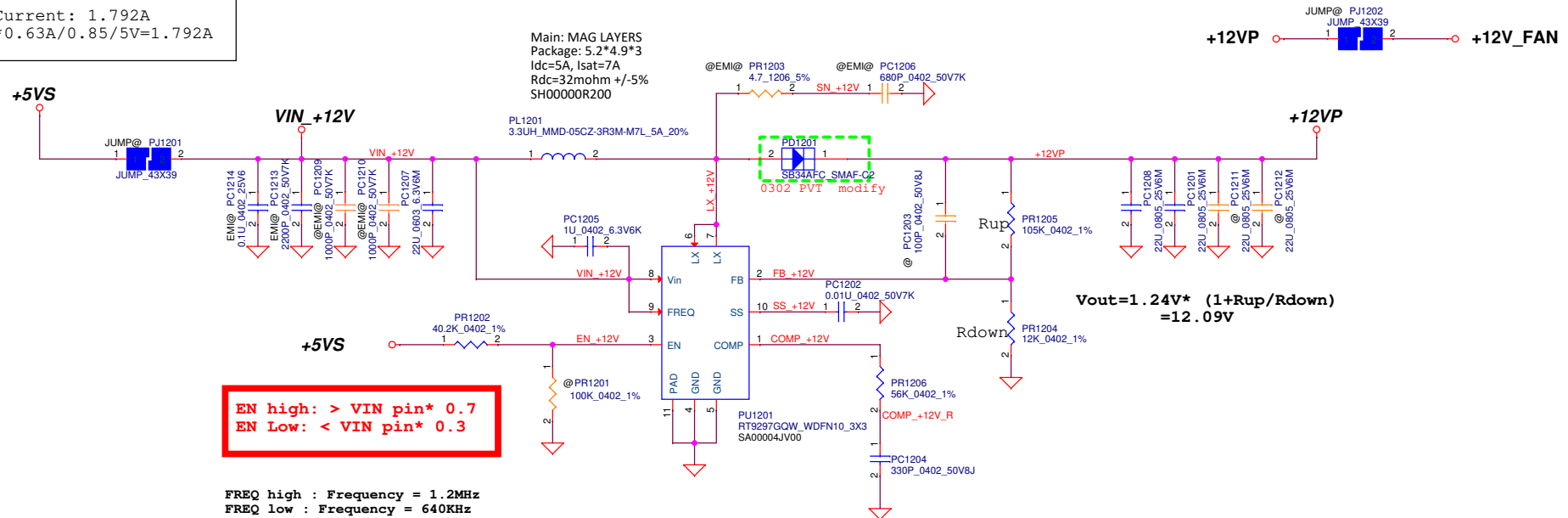

Security Classification		Compal Secret Data		Compal Electronics, Inc.	
Issued Date	2020/03/05	Deciphered Date	2018/12/31	Title	PWR +12VP_FAN
THIS SHEET OF ENGINEERING DRAWING IS THE PROPRIETARY PROPERTY OF COMPAL ELECTRONICS, INC. AND CONTAINS CONFIDENTIAL AND TRADE SECRET INFORMATION. THIS SHEET MAY NOT BE TRANSFERRED FROM THE CUSTODY OF THE COMPETENT DIVISION OF COMPAL ELECTRONICS, INC. WITHOUT PRIOR WRITTEN CONSENT OF COMPAL ELECTRONICS, INC.				Document Number	LA-K454P
				Date	Wednesday, April 21, 2021
				Sheet	111 of 121
				Rev	0.1

Main Func = Smokeless UVP

```
AC_UVP_Protect
Barrel disconnct detect (co-lay unpop)
```

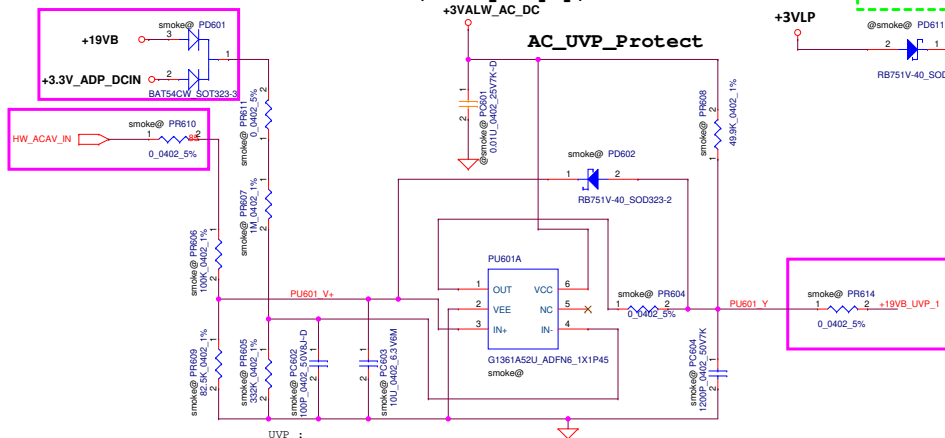

```

UVP :
PR606 100K
PR609 82.5K
PR607 1M
PR605 332K
PC602 100P
PC603 220P
PR603 1M(depop)
PR604 0
PR608 49.9K
PC604 1200P
V+ : 1.5V
V- : <1.5V when V<6V
latch V+ : 1.87V
latch V- : 0.87V

```

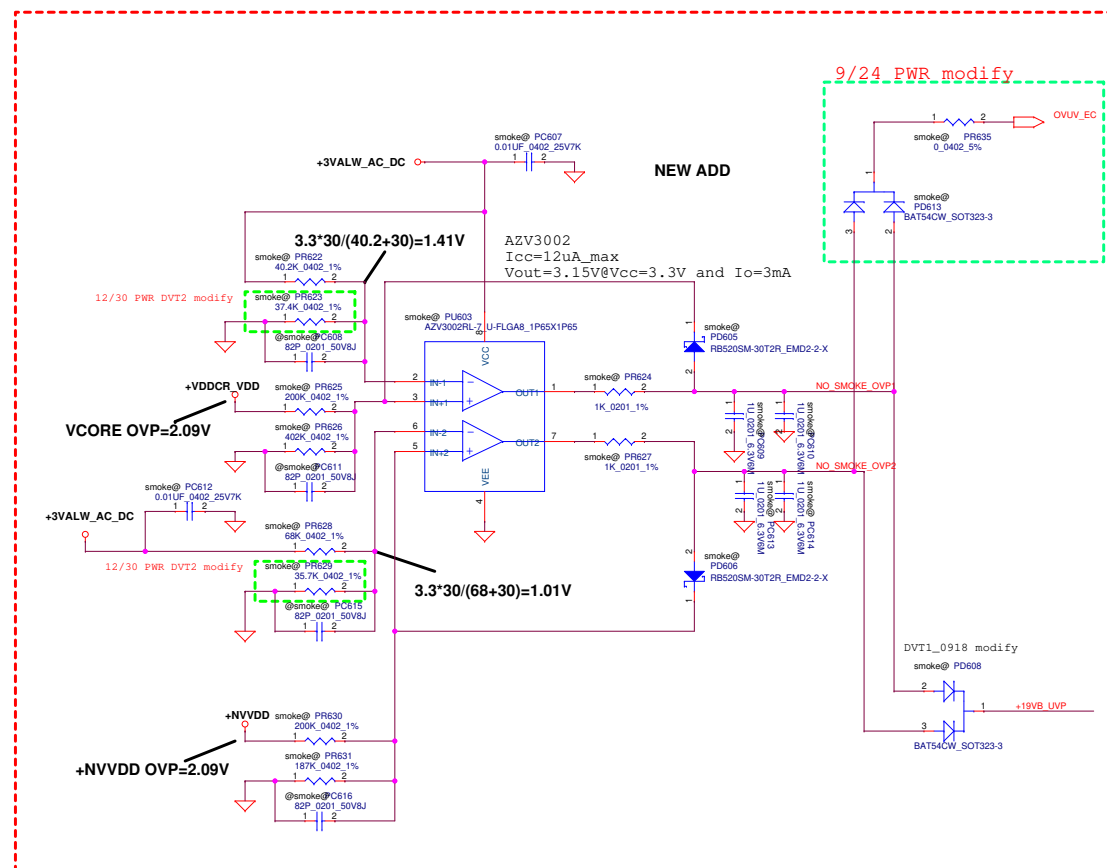
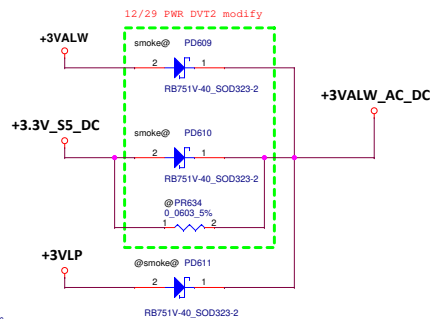
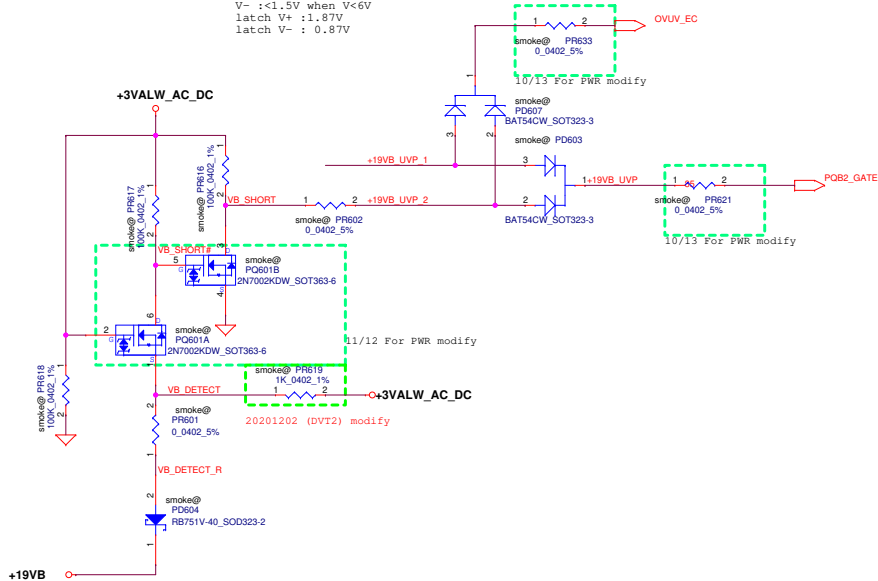

Security Classification	Compal Secret Data		Title	Compal Electronics, Inc.	
Issued Date	2020/03/05	Deciphered Date	2017/01/06	PWR- Smokeless UVP/OVP <small>Document of PWR- Smokeless UVP/OVP</small>	
THIS SHEET OF ENGINEERING DRAWING IS THE PROPRIETARY PROPERTY OF COMPAL ELECTRONICS, INC. AND CONTAINS CONFIDENTIAL AND TRADE SECRET INFORMATION. THIS SHEET MAY NOT BE TRANSFERRED FROM THE CUSTODY OF THE COMPETENT DIVISION OF COMPAL ELECTRONICS, INC. AS AUTHORIZED BY COMPAL ELECTRONICS, INC. WITHOUT THE WRITTEN CONSENT OF COMPAL ELECTRONICS, INC. ANY INFORMATION CONTAINED HEREIN MAY BE USED OR DISCLOSED TO ANY THIRD PARTY WITHOUT PRIOR WRITTEN CONSENT OF COMPAL ELECTRONICS, INC.			LA-K454P <small>Working Area 21, 2021</small>	Sheet	112 of 121

Reserve for PWR

Security Classification		Compal Secret Data		Compal Electronics, Inc.	
Issued Date	2020/03/05	Deciphered Date	2017/01/06	Title	PWR- Reserve for PWR
THIS SHEET OF ENGINEERING DRAWING IS THE PROPRIETARY PROPERTY OF COMPAL ELECTRONICS, INC. AND CONTAINS CONFIDENTIAL AND TRADE SECRET INFORMATION. THIS SHEET MAY NOT BE TRANSFERRED FROM THE CUSTODY OF THE COMPETENT DIVISION OF RESEARCH AND DEVELOPMENT DEPARTMENT EXCEPT AS AUTHORIZED BY COMPAL ELECTRONICS, INC. NEITHER THIS SHEET NOR THE INFORMATION IT CONTAINS MAY BE USED BY OR DISCLOSED TO ANY THIRD PARTY WITHOUT PRIOR WRITTEN CONSENT OF COMPAL ELECTRONICS, INC.				Document Number	Rev
				LA-K453P	0.1
				Date: Wednesday, April 21, 2021	Sheet 113 of 121

Reserve for PWR

Security Classification	Compal Secret Data			Compal Electronics, Inc.		
Issued Date	2020/03/05	Deciphered Date	2017/01/06	Title	PWR- Reserve for PWR	
THIS SHEET OF ENGINEERING DRAWING IS THE PROPRIETARY PROPERTY OF COMPAL ELECTRONICS, INC. AND CONTAINS CONFIDENTIAL AND TRADE SECRET INFORMATION. THIS SHEET MAY NOT BE TRANSFERRED FROM THE CUSTODY OF THE COMPETENT DIVISION OF RESEARCH AND DEVELOPMENT DEPARTMENT EXCEPT AS AUTHORIZED BY COMPAL ELECTRONICS, INC. NEITHER THIS SHEET NOR THE INFORMATION IT CONTAINS MAY BE USED BY OR DISCLOSED TO ANY THIRD PARTY WITHOUT PRIOR WRITTEN CONSENT OF COMPAL ELECTRONICS, INC.				Document Number	Rev	
				LA-K453P	0.1	
Date: Wednesday, April 21, 2021				Sheet	114	of 121

Reserve for PWR

Security Classification	Compal Secret Data			Compal Electronics, Inc.		
Issued Date	2020/03/05	Deciphered Date	2017/01/06	Title	PWR- Reserve for PWR	
THIS SHEET OF ENGINEERING DRAWING IS THE PROPRIETARY PROPERTY OF COMPAL ELECTRONICS, INC. AND CONTAINS CONFIDENTIAL AND TRADE SECRET INFORMATION. THIS SHEET MAY NOT BE TRANSFERRED FROM THE CUSTODY OF THE COMPETENT DIVISION OF RESEARCH AND DEVELOPMENT DEPARTMENT EXCEPT AS AUTHORIZED BY COMPAL ELECTRONICS, INC. NEITHER THIS SHEET NOR THE INFORMATION IT CONTAINS MAY BE USED BY OR DISCLOSED TO ANY THIRD PARTY WITHOUT PRIOR WRITTEN CONSENT OF COMPAL ELECTRONICS, INC.				Document Number	Rev	
				LA-K453P	0.1	
Date: Wednesday, April 21, 2021				Sheet	115	of 121

Reserve for PWR

Security Classification		Compal Secret Data		Compal Electronics, Inc.	
Issued Date	2020/03/05	Deciphered Date	2017/01/06	Title	PWR- Reserve for PWR
THIS SHEET OF ENGINEERING DRAWING IS THE PROPRIETARY PROPERTY OF COMPAL ELECTRONICS, INC. AND CONTAINS CONFIDENTIAL AND TRADE SECRET INFORMATION. THIS SHEET MAY NOT BE TRANSFERRED FROM THE CUSTODY OF THE COMPETENT DIVISION OF RESEARCH AND DEVELOPMENT DEPARTMENT EXCEPT AS AUTHORIZED BY COMPAL ELECTRONICS, INC. NEITHER THIS SHEET NOR THE INFORMATION IT CONTAINS MAY BE USED BY OR DISCLOSED TO ANY THIRD PARTY WITHOUT PRIOR WRITTEN CONSENT OF COMPAL ELECTRONICS, INC.				Document Number	Rev
				LA-K453P	0.1
Date: Wednesday, April 21, 2021				Sheet	116 of 121

Reserve for PWR

Security Classification	Compal Secret Data			Compal Electronics, Inc.		
Issued Date	2020/03/05	Deciphered Date	2017/01/06	Title	PWR- Reserve for PWR	
THIS SHEET OF ENGINEERING DRAWING IS THE PROPRIETARY PROPERTY OF COMPAL ELECTRONICS, INC. AND CONTAINS CONFIDENTIAL AND TRADE SECRET INFORMATION. THIS SHEET MAY NOT BE TRANSFERRED FROM THE CUSTODY OF THE COMPETENT DIVISION OF RESEARCH AND DEVELOPMENT DEPARTMENT EXCEPT AS AUTHORIZED BY COMPAL ELECTRONICS, INC. NEITHER THIS SHEET NOR THE INFORMATION IT CONTAINS MAY BE USED BY OR DISCLOSED TO ANY THIRD PARTY WITHOUT PRIOR WRITTEN CONSENT OF COMPAL ELECTRONICS, INC.				Document Number	Rev	
				LA-K453P	0.1	
Date: Wednesday, April 21, 2021				Sheet	117	of 121

Reserve for PWR

Security Classification		Compal Secret Data		Compal Electronics, Inc.	
Issued Date	2020/03/05	Deciphered Date	2017/01/06	Title	PWR- Reserve for PWR
THIS SHEET OF ENGINEERING DRAWING IS THE PROPRIETARY PROPERTY OF COMPAL ELECTRONICS, INC. AND CONTAINS CONFIDENTIAL AND TRADE SECRET INFORMATION. THIS SHEET MAY NOT BE TRANSFERRED FROM THE CUSTODY OF THE COMPETENT DIVISION OF RESEARCH AND DEVELOPMENT DEPARTMENT EXCEPT AS AUTHORIZED BY COMPAL ELECTRONICS, INC. NEITHER THIS SHEET NOR THE INFORMATION IT CONTAINS MAY BE USED BY OR DISCLOSED TO ANY THIRD PARTY WITHOUT PRIOR WRITTEN CONSENT OF COMPAL ELECTRONICS, INC.				Document Number	Rev
				LA-K453P	0.1
Date: Wednesday, April 21, 2021				Sheet	118 of 121

Item	Page#	Title	Date	Request Owner	Issue Description	Solution Description	Rev.
1	97	Vender suggestion is not suitable for additional test points	10/16	PWR	Vender suggestion is not suitable for additional test points,Del	Del PRZ53, PRZ54	X01
2	99	Net Name setting	9/21	EE	EE request naming rule	PUV03 Sequence modify, Net 0.75VS_PWR_EN# change to 0.75VS_PWR_EN	X01
3	100	Sequence modify	9/21	EE	EE request Sequence modify	Sequence modify: Change PR1855 to 120K ohm, Change PC1862 Not loaded	X01
4	107	material shortage	9/24	PWR	BOM change	PCV234-PCV246 Vender Discontinued : Change SE00000WV00 to SE00001EP00	X01
5	110	Solution modify	9/24	PWR	BOM change	Solution modify:Change PUF2 to SY8388, Change PLF1 to SH00001YU00	X01
6	112	Reservation software notification behavior	9/24	PWR	reserve schematic	Add PD613 BAT54CW_SOT323-3, Add PR635 0 ohm	X01
7	103	Sequence modify	9/24	EE	EE request Sequence modify	sequence modify:Change +3VALW to '+3VS, Add PRV175, '+3VS_SYS	X01
8	110	GN20P request	9/24	EE	EE request Sequence modify	PRF10 BOM structure change N18P@;APRF3 BOM structure change GN20P@	X01
9	85	material shortage	10/28	PWR	PPM inform main source(SB00001PI00) shortage_2nd source change to main	SB00001PI00-EE, PQB5 change SB00001PI00 to SB000011K00	X01
10	99	Solution modify	10/09	PWR	BOM change	All planform Unite, PUV702,PUV03 change SA0000C7S00 to SA0000C7X00	X01
11	110	Solution modify	10/09	PWR	Follow SY8388 solution	Follow SY8388 solution, Add PCF17 SE00000M000	X01
12	85	Vendor suggestion	10/11	PWR	BOM change	For Vendor suggestion. PCB17 change SE00000HQ00 to SE000005Z80	X01
13	108	Sequence modify	10/12	EE	EE request Sequence modify	PRW4 change to SD034470180	X01
14	104	vendor request	10/13	PWR	PUV2~PUV5 pin1 NC	PUV2~PUV5 pin1 NC	X01
15	89	Double pulse	10/13	PWR	Vender suggestion. Change lower FW	Vender suggestion. PRM7 Change lower FW	X01
16	112	Reservation software notification behavior	10/13	PWR	PR621,PR635,PR633 POP	PR621,PR635,PR633 POP	X01
17	104	BOM change	9/24	PWR	BOM change	PUV2~PUV5 change toNCP303152	X01
18	82	Net Name modify	10/22	EE	EE request Sequence modify	Net:~+3.3V_ADAP_DCIN change to +3VLP	X01
19	85	Adaptor CP setting	10/28	PWR	BOM change	vendor request PRB16 change from 75K_0402_1% (SD034750280) to 200K_0402_1%(SD034200380)	X01
20	98,104	material shortage	10/30	PWR	PPM inform main/2nd source(SGA0000E000/SGA0000C300) shortage_ new add SGA0000EP00 to main	PPM inform main/2nd source(SGA0000E000/SGA0000C300) shortage_ new add SGA0000EP00 to main	X01
21	103	Increase accuracy	10/13	PWR	For PWR request	Increase accuracy	X01
22	85	reduce inrush	10/30	PWR	BOM change	reduce inrush, PCB12 change to 0.022U	X01
23	103	GPU +NVVDD VBOOT setting	10/16	PWR	BOM change	Vboot*ý-È-×\$ì, PRV19 change to 2.8K ohm, PRV21 change to 274 ohm PRV22 change to 13.7K ohm	X01
24	86	loading=0=j;OSShutdown	9/29	PWR	BOM change	Vboot*ý-È-×\$ì, PRV19 change to 2.8K ohm, PRV21 change to 274 ohm PRV22 change to 13.7K ohm	X01
25	82	Smokeless funtion	9/29	PWR	Stencil Memo modify	PJP601 unmount change mount	X01
26	85	2nd source incomplete replacement	11/12	PWR	BOM change	PDB2 SCS00008E00 change SCS00001200	X01

Security Classification		Compal Secret Data		Compal Electronics, Inc.	
Issued Date	2020/03/05	Deciphered Date	2018/12/31	Title	PWR PIR
THIS SHEET OF ENGINEERING DRAWING IS THE PROPRIETARY PROPERTY OF COMPAL ELECTRONICS, INC. AND CONTAINS CONFIDENTIAL AND TRADE SECRET INFORMATION. THIS SHEET MAY NOT BE TRANSFERRED FROM THE CUSTODY OF THE COMPETENT DIVISION OF COMPAL ELECTRONICS, INC. TO ANY OTHER DIVISION OR DEPARTMENT EXCEPT AS AUTHORIZED BY COMPAL ELECTRONICS, INC. NEITHER THIS SHEET NOR THE INFORMATION IT CONTAINS MAY BE USED BY OR DISCLOSED TO ANY THIRD PARTY WITHOUT PRIOR WRITTEN CONSENT OF COMPAL ELECTRONICS, INC.				Document Number	LA-K453P
				Date	Wednesday, April 21, 2021
				Sheet	119 of 121

Item	Page#	Title	Date	Request Owner	Issue Description	Solution Description	Rev.
27	85	Charger B2B MOS 2nd source Bom control setting	10/12	PWR	BOM change	PQB11, PQB12, PQB13, PQB14 add 2nd source SB00001IC00	X01
28	89	2nd source incomplete replacement	10/13	PWR	BOM change	PLM1 SH000000M00 change SH00000PJ00	X01
29	100	Solution modify	11/12	PWR	BOM change	PL1851 SH000014W00 change SH00001YU00	X01
30	103	GPU 2nd source Bom control setting	11/12	PWR	BOM control	PRV29, PRV28, PRV37	X01
31	103	GPU 2nd source Bom control setting	11/12	PWR	BOM control	PRV38, PRV44, PRV53, PRV56 add 2nd source SD034100280 PCV12, PCV14, PCV17, PCV18 add 2nd source SE071471J80 PRV161, PRV162, PRV163, PRV164 add 2nd source SD034100280	X01
32	104	GPU +NVVDD Dr.MOS 2nd source Bom control setting	10/16	PWR	BOM control	PUV2~PUV5 add 2nd source SA0000E0Z00	X01
33	108	material shortage	10/13	PWR	BOM change	PCW42 change to 0.22U	X01
34	112	2nd source incomplete replacement	11/12	PWR	BOM change	Follow 2nd list, PQ601B, PQ601A SB00000PV00 change SB00000E000	X01
35	100	Solution modify	11/12	PWR	BOM change	Solution modify: Change PU2502 to SY8388, Change PL1851 to SH00001YU00	X01
36	85	PWR_CHARGER (ISL95522A)	11/30	PWR	Corrosion issues	PLB11 change from SH00000YE00 to SH00000PJ00	X02
37	87	PWR_+3VALWP/+5VALWP	11/30	PWR	Corrosion issues	PL501 change from SH00001ST00 to SH00001TW00	X02
38	103	PWR_GPU_CORE IC	11/30	PWR	GPU +NVVDD VBOOT setting	1.PRV19 change SD00000J280 to SD034280180 2.PRV22 change SD034165280 to SD034137280. 2.PR21 change SD000017700 to SD034274080.	X02
39	82	PWR_DCIN / BATT CONN / OTP	12/02	PWR	Flashing yellow light issue	1.PR12 change SD000011M00 to SD034100480 2.PR40 change SD043100180 to SD043000080	X02
40	112	PWR_Smokeless UVP/OVP	12/02	PWR	pre charge time	PR619 change SD034100280 to SD034100180	X02
41	108	PWR_GPU_VRAM	12/18	PWR	Materials EOL	PQW2 change from SB00000E000 to SB00001FN00	X02
42	108	PWR_GPU_VRAM	12/18	PWR	1w~dPull high to +5VS power consumption	resever PRW57,PRW180,PRW181	X02
43	103	PWR_GPU_CORE IC	12/18	PWR	1w~dPull high to +5VS power consumption	resever PRV176,PRV177,PRV178	X02
44	85	CHARGER (ISL95522A)	12/25	PWR	Over-discharged battery cannot pre-charged	PRB28 mount, PRB29,PCB31 unmount	X02
45	108	PWR_GPU_VRAM	12/28	PWR	4t°Q=Ä°R ³¥[¹¹q@e@ñ¹q@E,û°C=¶¶@60.1-0.4=§¶i, PWM· AY'¹³¼÷· ³y 'risk	PCW42 unmount	X02
46	85	NVVDD	12/28	PWR	vendor suggest IC, Dr.MOS the same power net	PRV176,PRV178 mount, PRV4,PRV177 unmount	X02
47	85	PWR_CPU_CORE_SW PWR_GPU_CORE SW (NCP303152)	12/28	PWR	material shortage	PPM inform SGA0000EP00 shortage_change main/2nd/3rd change SGA0000C300 / SGA0000E000/SGA0000EP00	X02
48	112	PWR_Smokeless UVP/OVP	12/29	PWR	auto shutdown when run AC power cycling with battery	PD609,PD610 unmount, PR633 mount PR623 change SD034300280 to SD034374280 PR629 change SD034300280 to SD000007D00	X02
49	108	PWR_GPU_VRAM	12/30	PWR	vendor suggest IC, Dr.MOS the same power net	PRW57,PRW181 mount, PRW1,PRW180 unmount	X02
50	85	CHARGER	01/06	PWR	Modify PUB1 For Dell+MYI@E,¹	PUB1(SA0000DTQ10 change SA0000DTQ0L)	A00
51	97	APU	01/06	PWR	material shortage	PCZ1(SE00001R4X0 change SE076103K80)	A00

Security Classification		Compal Secret Data		Compal Electronics, Inc.	
Issued Date	2020/03/05	Deciphered Date	2018/12/31	Title	PWR PIR
THIS SHEET OF ENGINEERING DRAWING IS THE PROPRIETARY PROPERTY OF COMPAL ELECTRONICS, INC. AND CONTAINS CONFIDENTIAL AND TRADE SECRET INFORMATION. THIS SHEET MAY NOT BE TRANSFERRED FROM THE CUSTODY OF THE COMPETENT DIVISION OF FACTORY DEPARTMENT EXCEPT AS AUTHORIZED BY COMPAL ELECTRONICS, INC. NEITHER THIS SHEET NOR THE INFORMATION IT CONTAINS MAY BE USED BY OR DISCLOSED TO ANY THIRD PARTY WITHOUT PRIOR WRITTEN CONSENT OF COMPAL ELECTRONICS, INC.				Document Number	LA-K453P
				Date	Wednesday, April 21, 2021
				Sheet	120 of 121

Security Classification		Compal Secret Data		<i>Compal Electronics, Inc.</i>		
Issued Date		2020/03/05	Deciphered Date		2018/12/31	
THIS SHEET OF ENGINEERING DRAWING IS THE PROPRIETARY PROPERTY OF COMPAL ELECTRONICS, INC. AND CONTAINS CONFIDENTIAL AND TRADE SECRET INFORMATION. THIS SHEET MAY NOT BE TRANSFERRED FROM THE CUSTODY OF THE COMPETENT DIVISION OF R&D DEPARTMENT EXCEPT AS AUTHORIZED BY COMPAL ELECTRONICS, INC. NEITHER THIS SHEET NOR THE INFORMATION IT CONTAINS MAY BE USED BY OR DISCLOSED TO ANY THIRD PARTY WITHOUT PRIOR WRITTEN CONSENT OF COMPAL ELECTRONICS, INC.				Title	PWR_PIR	
				Document Number	Rev	
				LA-K453P		0.1
				Date: Wednesday, April 21, 2021	Sheet 121 of 121	